Latest Wire News
FURNISHED BY
Universal Service
COMPLETE REPORT EACH MORNING

RICHMOND RECORD HERALD
A RICHMOND PAPER FOR RICHMOND PEOPLE

The Weather
SAN FRANCISCO AND BAY REGION
Fair Wednesday with moderate temperature, moderate westerly winds.

VOL. XXIII, No. 354. RICHMOND, CALIFORNIA WEDNESDAY, OCT. 8, 1924. PRICE THREE CENTS

RICHMOND WOMAN DROWNED

HETCH HETCHY WATER BONDS VOTED 20 TO 1

San Francisco Cast Overwhelming Ballot in Favor of Project

COUNT IS 68,518 TO 3,354

Twenty-Thousand find Themselves Unable to Vote on Question

(By Universal Service)

SAN FRANCISCO, Oct. 7.—Citizens of San Francisco voted today to increase the bonded indebtedness of the city for $10,000,000 to carry on the great Hetch Hetchy water project.

Complete returns, received at the registar's office gave the result as follows:

For the bonds, 68,518.

Aaginst the bonds, 3,354.

Twenty thousands citizens of San Francisco discovered that they had registered too late to participate in the bond election which was held on determine whether or not bonds in $10,000,000 should be voted to carry on the great municipal water project in the Sierra.

That was the comment of J. H. Zemansky, Registrar of Voters upon the day, as he estimated that 75,000 votes would be polled and that there would be a 6 to 1 vote recorded in the ballot boxes for the bonds.

"I calculate that 20,000 of them did not register in time for the bond election. They are on the rolls safely fo rthe presidential polling on November 4, but that did not help them for the special election today."

Youth Captured at Home in Los Angeles Monday

Thomas Eicher, youthful burglar who with three other youngsters was captured in Richmond last week after they had robbed a cabin on the waterfront, and who escaped from the detention home here Sunday evening, was captured in Los Angeles Monday night and will be brought back to Martinez.

When arrested in Los Angeles, Eicher had no money and refused to explain how he had made the trip in such a short time, without funds.

The youth escaped from the detention home with the assistance of a 11 year old lad who is also confined in the home, by the younger by picking the lock of the cell with a spoon. Eichar returned to his cell after being released by the younger boy, presumably because some of the attendants were in sight and later broke the lock off the door with an iron bar.

A search was started for him as soon as his escape was discovered but no trace of him could be found in this section. He was picked up by the Los Angeles police last evening.

He will be held in Los Angeles to face a charge of auto stealing with his three companions who will be taken to Los Angeles by officers now on their way here.

CAR RECOVERED

The automobile reported by Jack Maxwell, local bank employee, as having been stolen from the side of the bank Monday night was recovered by police at 10 o'clock yesterday morning. Police believe the car was taken by joy riders, who abandoned it when it ran out of gasoline.

SILK FLAG IS PRESENTED "Y" BY VETERANS

Dr. W. W. Giberson Makes Speech Of Acceptance; Short Program Given

A large silk American flag was presented to the Y. M. C. A. last night by a committee from the Veterans of Foreign War, headed by Ralph A. Wood, who made the presentation speech. The flag was given at a meeting attended by the directors of the Y. M. C. A. and representatives from the Pioneer club, Hi-Y club and Papooses.

The speech of acceptance was made by Dr. W. W. Giberson, vice-president of the Y. M. C. A.

A short program was given by the Pioneer clubs. The principal address was made by B. Bessor, superintendent of the clubs for the Richmond district. A song was given led by Ralph Cunningham. Stunts were given by the San Pablo Pioneers and the Abe Lincoln Notch of the Presbyterian church.

At a short business session of the directors of the Y. M. C. A, the following report was presented by A. W. Mueller, secretary:

Report of activities of the Y. M. C. A. for September.

MEMBERSHIP

(Boys Division)

Friendly Indians (Papooses) 48.; Pioneers, 294.; Hi-Y Comrades, 75.; Unattached, 15.; Total Boy's Membership. 432.

(Men's Division)

Young Men's Division (18-25 years) 46.; Seniors (25 years and over) 14.; Business and Professional, 11.; Total Men's Membership 71.; Grand Total Membership 503.

PHYSICAL DEPARTMENT

Business and Professional, 8 classes. 68 attendance; Young Men, 8 classes, 119 attendance; H-Y Comrade 4 classes, 74 attendance; Pioneers, 3 classes, 44 attendance; Papooses, 3 classes, 60 attendance; Special Individual Instruction, 51 attendance; Swimming trips conducted, 3 classes, 45 attendance; Match games, 2 classes, 224 attendance. Totals 31 classes, 685 attendance.

BOYS' WORK

(In Building)

Hi-Y Comrade Club, 5 meetings, 131 attendance; Hi-Y Committees, 6 meetings, 23 attendance; Hi-Y Quartet, 3 meetings, 26 attendance; Special

(Continued on Page Four)

FIRE PREVENTION PROGRAM GIVEN

Carelessness is the cause of a majority of fires, according to Captain Theodore Trivett of the San Francisco fire department, who was the principal speaker at the Lions club yesterday, when a fire prevention program was given.

Captain Trivett told of the causes of fires, and of the annual fire loss which he said had increased from $300,000 to $508,000 in the United States in the last five years. Allowing children to play with matches, building of garages under homes and failure of business men to comply with fire regulations were the reasons given by Trivett for many fires.

Chief W. P. Cooper of the Richmond fire department, told of the three ways in which a fire may be reported—either at the station, over the telephone or by turning in a box alarm. He had a box wired up and showed the numbers had it worked when an alarm was turned in.

Vocal solos were given by Captain E. H. Howard of the Richmond fire department.

The chairman of the day was E. P. Vaughn.

Chest Campaign to Be Continued

Shenandoah Over North Carolina

REPORT SHOWS $11,000 HAS BEEN COLLECTED

Through Canvass of City To Be Made in Effort to Raise Required Amount

WILL RENEW EFFORTS TODAY

Statements Show Large Portion Of City Yet Unvisited By Workers

New vigor will be put into the campaign of the Community Chest committee in a final effort to raise $14,000 to complete the budget of $25,000 it was decided last night at a meeting of the solicitors in the chamber of commerce rooms. Approximately $11000 has been collected according to the totals available at last night's meeting.

The decision to continue the drive was reached when reports of captains showed that much of the territory alloted had not been canvassed according to W. W. Scott, general chairman.

The campaign will be renewed and the solicitation extended to every house in the city. The captains and teams will remain the same.

Eight Ships to Dock Here During Coming Month

Eight ships are scheduled to call at Richmond during the month of October, according to the bookings of Harbormaster J. H. Misner. The West Jester, shipping board vessel, which docked here Sunday night will sail today with a cargo of oil and gasoline for ports in the Orient. L. C. Drewson is master of the vessel. The West Faralon, which will dock October 15, will load petroleum products for the Orient also.

Ships which are bound for ports in Australia and New Zealand with cargoes of Richmond products are:

Lygnern, Swedish motorship, docking October 12.

Waikawa, English registry, operated by the Union Steamship company of New Zealand, October 20.

Santa Paula, October 22.

Alaska, October 25.

Hawaki, October 30.

Thrown Under Car; Suffers Injuries

Thrown under a car which he was attempting to board at the car barns Monday night, H. B. Brizzard, night shop foreman, received a fractured ankle and crushed right foot when a wheel passed over the member. Brizzard had his foot on the step of the car when the doors closed and he fell under the moving car.

The injured man was treated at the emergency hospital.

Westwood—Construction begun on 60,000 volt transmission line from Hat Creek.

GIANT DIRIGIBLE FLYING RAPIDLY ON COAST TRIP

Ideal Weather For Trip Reported By Officers Abroad Aircraft

PASS WASHINGTON AT 2 P. M.

Driving Against 12 Mile an Hour Wind With Five Engines Working

(By Universal Service.)

WASHINGTON, Oct. 8.—At 1 a. m. this morning the giant dirigible Shenandoah was reported as being fifteen miles northwest of Gastonia, North Carolina.

(By Universal Service).

ON BOARD THE U. S. SHEANANDOH, 10 A. M., Oct. 7. Ideal air sailing weather prevailed throughout the first twelve hours of the voyage of the dirigible from coast to coast. Winds not felt on the surface were met in the upper level of the sky. At 8 p. m. the ship was driving into a 12 mile an hour current, all five engines were going.

By Universal Service

WASHINGTON, Oct. 7.—The dirigible Shenandoah driving at 45 miles an hour was reported 40 miles northeast of Danville, North Caroline at 8:45 o'clock tonight.

By Universal Service

ABOARD THE NAVY DIRIGIBLE SHENANDOAH, EN ROUTE TO FORT WORTH, (Texas), Oct. 7.—The Shenandoah was sailing smoothly along the Atlantic seaboard toward Atlanta this afternoon at a speed of 40 miles an hour. The engines were working perfectly.

The dirigible was due to reach Atlanta about midnight.

Flying from Baltimore to Washington the ship spurted to 55 miles an hour in racing two passenger trains, also speeding to Washington The trains were easily out-distanced by the Shenandoah. As it passed Laurel race track, a dozen navy airplanes, which had been circling the airship, flew ahead to Washington.

Washington was left behind at 2 p. m. The Shenandoah sailed over the Lincoln memorial and crossed the Potomac with a tribute to the Arlington memorial amphitheater.

Tells of Speeding; Judge Is Merciful

Because E. A. Meindersee, a youth of 1827 Roosevelt avenue Richmond, confined his troubles to his mother and took her with him into the Hayward justice court, he not only received the commendation of Judge Jacob Harder, Jr., but he saved himself a $15 fine.

Meindersee appeared a few days ago on a speeding charge. His explanation of circumstances won the favor of the court to some extent, but not sufficiently to cancel the usual fine. When the youth casually mentioned that he had told his mother about the entire happeping on his return that night. His mother, in the audience, substantiated his assertion.

Johnson Expected to Pitch Fifth Game of Series Today

Here are pictured Walter Johnson, star of the American league pitchers, and his capable battery mate, "Muddy" Ruel—the two who probably will cause the Giants a great deal of trouble today. Johnson is expected to occupy the mound when the fifth game of the series starts. He had hard luck in the initial contest, but is backed to win today.

Clark Griffith, president of the Washington club, had agreed to give Johnson his unconditional release after this season so that his pitching ace could become part owner of one of the clubs in the Pacific Coast League, but Walter's magnificient work this year forced both him and Griffith to change their minds. Instead Johnson is to receive a contract for next year, calling for the highest salary ever paid a boxman in fast company. It is said that he will receive $25,000 for his services in 1925.

Goose Goslin Hero in Fourth Game of World Series; Pounds Out Much Needed Home Run Hit

By Damon Runyon

(Copyright, 1924, Universal Service)

POLO GROUNDS, NEW YORK, Oct. 7.—Stand up there, you "Goose" Goslin—stanp up there where the neighbors over in Salem, N. J., can see you while baseball pins on the dusty and sweat-stained shirt of your Washington uniform the medaille merite of the world series.

That's a freshlaid, Frenchy way of saying that you "Goose" Goslin, win the pean of praise that goes to the hero of baseball, which you are. This paen was chanted this afternoon at the Polo Grounds by 50,000 baritone and soprano voices.

Its gusty vocal force fairly blew "Goose" Goslin into herodom around the base paths behind his home run into the right-field stand in the third inning this afternoon.

That's the one sure way, as you know, of becoming a real big, big, big hero in a world series—to win a game by knocking a home run. That's what "Goose" Goslin did.

There were two runners on when he hit, and his smash represents the margin of Washington's 7 to 4 victory over the New York Giants, bring ing the 1924 world series to evens

(continued to page 6)

Reports Given at Foreign War Vet Meeting Here

There was a meeting of the Veterans of Foreign Wars, No. 913, at the City hall, last night. H. D. Lane was welcomed in the order. Ralph Wood a member of the council administration gave a report of of the meeting held in San Francisco at which a department commander of California and Nevada were present.

Plans were made for a big dinner for the entertainment of the members on October 20. Plans are also made for a clebration to be held at Walnut Creek on Armistice day, November 11.

RETURN FROM COLFAX

Mrs. Joella Bonham and Mrs. Sarah Cohen returned last night from Colfax where they spent the past weekend with Mrs. Donald Kneeland.

Formal Dance Is Planned Soon by Fraternity Here

There will be a formal dance given next Saturday night, October 11, by the Alpha Chi, Chapter of Kappa Alpha Pi. It will be given at the Berkeley county club. This was decided at their regular meeting, which was held Tuesday evening, October 7, at the home of Kenneth A. McIntyre, 734 Barrett avenue. This formal dance will be the celebration of the first anniversary of the chapter. During the last year, many delightful affairs have been given and many new members have been taken [illegible] chapter has had a splendid growth and enjoys the distinction of being one of the largest in the fraternity, having an active membership of 31 members. The officers are Roy Rogers, C. Whitton, Daryl Armstrong, Kenneth Leam, F. McLaughlin.

BODY IS FOUND ON BEACH AT SAN FRANCISCO

Remains Identified By Joseph Fritz From Description Of Effects

REASON FOR ACT UNKNOWN

Woman Had Been Missing From Home Here Since Monday Morning

From a minute description of articles of jewlery as well as from physical characteristics, Joseph Fritz of 263 Seventeenth street, Richmond, last night identified the body of the young woman found late Monday afternoon on the ocean beach near the Golden Gate lifesaving station, as that of his wife, Julia Fritz, who disappeared from her home here Monday. Fritz will go to San Francisco today to make positive identification of the remains in the San Francisco morgue.

The body was identified by means of two rings, the first a signet ring with the initials, "J. F.," which Fritz described as one he gave his wife some months ago, and a wedding ring with the initials "J. F. to F. J." inscribed in the band.

The physicial appearance of the body is that of the missing woman, who was 37 years of age; 5 feet 5 inches tall, weighed about 160 pounds and had brown hair and brown eyes.

Disappeared Monday

Fritz, a trimmer at the Richmond shops of the Pullman company, last saw his wife Monday morning at 6 o'clock, when he left their home, then at 1086 Forty-first street, Oakland, to come to work. Mrs. Fritz was to superintend the moving of the household effects to the Richmond address, where the couple had engaged apartments. Fritz would meet his wife that night in the Richmond home.

Returning from his work shortly after 5 o'clock Monday night, Fritz found the apartment unoccupied. Bags and boxes as they had been moved in by the expressman during the day were standing about the rooms. He went to a dresser in the bedroom and there found a bunch of keys he recognized as his wife's. Beside the keys lay a bankbook, containing a record of regular deposits which she had made and with the bankbook was a billfold containing more than $100 in currency and a book of traveler's checks to the value of more than $100.

Notifies Police

Fritz became alarmed when at a late hour his wife had not returned and notified the Richmond and Oakland police. The first information of a tragedy came to him last night after Oakland and San Francisco police had compared descriptions of the missing woman and the body.

Temporary insanity was the only motive Fritz could suggest last night for the possibility of his wife ending her life. The woman, though she had undergone three separate operations in recent years, according to Fritz, was not despondent or in ill health. She had recovered ap-

(Continued on Page Six)

RICHMOND RECORD HERALD

A Consolidation of the Record-Herald and Richmond News

Published Every Morning Except Mondays and the Days Following Holidays by the

Record-Herald Printing and Publishing Company

Telephone Richmond 70 and 71——2201 Macdonald Avenue

S. E. MILNES ..... President and Manager
GROVER E. MILNES ..... Business Manager

Entered at the Postoffice at Richmond, California, as Second Class Matter.

SUBSCRIPTION RATES

One month by carrier 50c
One year $6.00

Official Paper Of The City Of Richmond, California

THE SERAGLIO OF THE TURKS

The ancient palace of the sultans of Turkey at Constantinople is called the Seraglio. It is beautifully situated on the site of ancient Byzantium, and incloses within its walls an area of nine square miles, irregularly covered with baths, mosques, kiosks, gardens and cypress groves. The chief building is the harem, erected as a residence for the wives of the sultan. The outer court of the Seraglio is free to all, and is entered by the sublime porte. The new palace of the sulan of Turkey is on the Bosporus, opposite Scutari.—Kansas City Star.

America's splendid isolation goes double for challenging thoroughbreds at six furlongs and one mile, with the mile and a quarter still to be heard from by the gallant Epinard.

Rumanian troops said to have killed 300 rebels. There is one thing certain, in a Rumainian exolution they will not postpone the battling on account of rain. Double headers are too strenuous.

The Prince of Wales had his picture taken leaning against a sun-dial and when he moved away it was found to be half and hour fast.

RUNNING AROUND

The case of the three colored slayers of a Louisiana sheriff who paid with their lives for the crime is unimportant ouside of a small parish where the whole drama was enacted. But the admission of the condemned men that their trouble startd with liquor and "running around" and their calm fortitude as they stood on the brink of eternity, are enlightening. *How different from the case of Loeb and Leopold, which although embalmed in the sorry records of our courts, is still a measuring stick by which we shall be gauging like cases for many a day.*

In the case of the young ruffians who got tangled up with drugstore gin and wound up by killing the officer who tried to pacify them, there was a complete realization of the error of their ways. Th Chicago youths to this day do not feel the depth of their guilt, and they never will. Life goes on for them, drab, colorless, perhaps, but still there is existence to eke out any powerful forces lying in wait if need be for years, to extricate them.

WITH OTHER EDITORS

The New York Evening Post says "there never was a time when money was so abundant and so cheap in the United States as it is to day." (Now, will you cheer up?)—Atlanta Constitution.

Some 50,000 people attended the Davis barbecue in Missouri Lord, if we could only get our patriots to rally at voting time as they do at eating time!—Huston-Post-Dispatch.

Daylight saving ends the first Sunday in October, at which time Ingersoll, the Swiss makers and the sun will again co-operate. Suppose the change back does drive train dispathers insame, doesn't it also confr the blessing of giving the golfer less time to play and thus lessen his conversational possibilities?

Fashion Note—First night audiences are wearing more beautiful and more costly clothes this season. And their manners are nearly twice as bad.

Folk Lore Data—In the Chicago theatre lobbies the men still stare at a cigarette-smoking woman between act. Nobody pays any attention in New York. This must prove something about either Chicago or New York.

Have you noticed that there aren't so many sob-sisters writing mushy stuff for the big papers nowdays? Epidemics of idiocy come and go in waves, and there's one wave that seems to be subsiding.

Star equestrienne with one of the big circuses is named Tellsa Lott. She wouldn't be a woman if she didn't.

In the jungles of Central America there lives a small black monkey which roars ten times louder than a lion or a bull. Most of our politicians must have copied after him.

About the time a man needs a new car he hears of some device that will make his old engine better than new, so he buys it and it doesn't.

To a lighter degree, the fever which has afflicted Washington has infected the whole country. There will be new interest in this year's World Series.

With World Series baseball being played right at home and the start of the football season, the sporting department had a fairly well occupied afternoon.

SCHOOL DAYS

Copyright, 1924, by The McClure Newspaper Syndicate

By DWIG

Fashion Hints

By MARY MARSHALL

Copyright, 1924, by The McClure Newspaper Syndicate

Umbrella Heads Seem to Make Us Out a Nation of Grown-up Children.

THE quickening of our interest in the English royal family since the visit of the Prince of Wales to these shores may remotely have had something to do with the keen interest we seem to be taking in umbrellas of late. Umbrellas seem to play a most important role in the daily habits of the family of the Prince. Queen Mary seldom seems to be without one out of doors, if her photographs tell the truth, and the Princess Mary walks to church, attends reviews and visits exhibitions likewise with unbrella in hand. It must be a sort of family tradition that it's never quite safe to be without one.

Generally speaking, Americans are strikingly negligent in the matter of providing against showers. We own more automobiles and fewer umbrellas and raincoats than other folk, and not a few American women make the boast that they don't even own an umbrella. They trust to gasoline or fair weather. At the races, and all sorts of athletic meets, smartly dressed European women have taught our women that umbrellas may be carried with distinction. They need not be a blot on the landscape of an attractive get-up.

The newest and smartest of the umbrellas of the day are cobby little affairs, with a short thick end. The pendulum swings in this as in other things. Fifteen years ago when umbrella manufacturers were first producing thin metal sticks for umbrellas it seemed as if we could not have them too slender. It was the thick, stocky umbrellas that then looked passee.

All sorts of little images and figures form the heads of the new umbrellas. It must be proof that we adults are still children overgrown, with a talent fondness for carrying toys and dolls about with us. The woman who likes dogs chooses a wooden French bulldag with a collar made of fur and a leather strap. The bird lover chooses a funny little round owl's head atop a polished wooden handle, or a gorgeously painted wooden parrot, and there are umbrella tops like sword handles for the woman of militaristic leanings.

Tomorrow's Menu For Thursday

BREAKFAST
Dawson Plums
Oatmeal
French Poached Eggs
Rolls Coffee or Milk

LUNCHEON OR SUPPER
Savoury Lamb Fritters, Currant Jelly
Whole Wheat Bread
Tea Fruit

DINNER
Beefsteak French Fried Potatoes
Green Beans
Compote of Fruit Little Cakes

French Poached Eggs

Fill a saucepan about three inches deep with water, add a teaspoon of salt and bring to the boiling point. Meantime break an egg in a small cup Now as water boils vigorously stir it round rapidly forming a little whirlpool and slip the egg from the cup into this, turning heat down at once so that the water ceases to boil. When white is set remove egg with a skimmer and slip onto piece of buttered toast.

Savoury Lamb Fritters

Cut the meat into thin, round slices, not more than two inches across, place on each a little thinly cut tomato. Now heat potatoes, add a liberal quantity of pepper and salt, also a little butter and sufficient milk to make a fairly firm, but spreadable paste. Cover each of the meat slices with this, and smooth it with a wet knife, then dip them first into beaten egg, and then into browned breadcrumbs. Fry to nice brown in deep fat, drain well and serve hot.

Compote of Fruit

Two sweet oranges.
Two bananas.
One-half pound of grapes.
One-half pound of prunes.
Three-fourths pound of sugar.

Soak the prunes overnight in cold water. Put them—with the same water—into a covered dish, add a quarter of a pound of loaf sugar and bake in a slow oven. While they are cooking, put the remaining half pound of sugar into a saucepan with one pint of water, and let it boil for a quarter of an hour. In the meantime peel the oranges (without breaking the juice cells) and carefully divide them into sections, place them in a glass dish with the grapes and sliced bananas, pour the syrup over them, and when the prunes are ready mix those in too.

WANTED — AT THE RECOND-HERALD, CLEAN, SOFT RAGS.

WISE AND OTHERWISE

By MARY MARSHALL

WEREN'T THEY QUEER?

MRS. ANN WARD RADCLIFFE, who some century and a half ago produced "The Mystery of Udolpho" and other romantic novels of great popularity, used to eat raw pork when she wished to write a particularly difficult or exciting chapter in one of her novels.

ARE YOU A COST TALKER?

Some women seem to be a walking dictionary of the prices they have paid for things all their lives Let's see—that little maple table out there in the hall. Yes, you bought that for six dollars at a sort of junk shop—the man asked ten but you beat him down to six, and it cost just three dollars and seventy-five to have it "done over." Not such a bad bargain for nine dollars and seventy-five cents.

I know a woman—nice woman, too—who has been abroad this summer, and when I see her for the first time after her return I know perfectly well what I shall hear. It will be the rates of this hotel and the prices of gloves in that place the amount one has to tip in London and the cost of taxis in Paris, the cheapness of prints in Rome and the exact cost of the beads bought in Florence. Really it calls for a remarkable memory to remember all that, yet she never seems to have any difficulty in remembering such things.

I know that some of the people who bore us with too frequently quoting of prices really do it without realizing that they are doing it. It becomes second nature to them. Psychologists could tell us no doubt what sort of a complex is responsible for this persistent reference to costs. It may be that in childhood there was incessant talk of prices and costs between father and mother. It may be that in childhood or early youth there was never enough money or money was grudgingly given by the head of the house.

Some women always quote prices when they have paid amazingly little for a thing, or amazingly much. They "collect" furniture, pictures and other furnishings, and they want you to understand that they seldom acquire anything that isn't a tremendous bargain. They are lucky that way. And then as if to counteract all those low prices, they inadvertantly refer to the price of the rugs, or the stuffed chairs and Chesterfields.

The young lady across the way says the railroads simply won't employ drinking men and they're certainly right in that, as hardly anything could be more dangerous than a full train crew.

The Husband Tamer

by VIOLET DARE

AUTHOR OF "The Half-Time Wife," "The Luxury of Love" etc.

WHO'S WHO AND WHAT'S HAPPENED

PATRICIA CLEVE is the young wife of

ANDREW CLEVE, a rising young lawyer who makes the entertainment of his clients so large a part of his wife's life that she has no time for anything else. She rebels when

GREGORY HEWITT, an important financier, and her wife spend the night at the "Devil's Inn." Mrs. Hewitt misunderstands, and is rude to Gregory, who is her guest, and insults Linda. Andrew is furious, and Pat realizes that he has always let her have her way because he knew that he was the man she loved, but a husband who let his wife go her own way was not a husband for Pat. Andrew decides to leave her to learn a lesson, and Pat realizes that he will come to her. She knows she has to have a home for her children, instead of being a wandering homeless wife.

TODAY'S INSTALMENT

XIII—LINDA'S EXPERT ADVICE

VIOLET DARE

PATRICIA crossed the living room and Pat's head fell into a chair, as the sound of Andrew's footsteps died away in the hall.

She kept telling herself that she must start packing and pack, but could not force herself to do it. She had not been away from Andrew since their marriage; how could she go now, with the cloud of this misunderstanding hanging over them? Perhaps if she didn't go—

She was still sitting there when Linda Boyce was announced. Linda came in slowly, looking unusually smart even for her in a new coat frock and little hat whose deep coloring set off her beauty perfectly. Her keen eyes surveyed Patricia expertly.

"What have you been crying about?" she demanded. "Oh, don't deny it, Pat. I know the signs; they're on my own face, if anyone cared to look closely enough."

"I've been crying because I'm going to visit my sister," Patricia answered, reluctantly. "Oh, don't laugh. I do want to see her, and I'm glad I'm going, in a way. But I hate to leave Andrew." Not for worlds would she have confessed the whole truth, even to Linda.

"Well, I think it's a good idea, myself. All married people should separate once in awhile. Perhaps if Dick and I had done it—oh, sometimes even now, after being married five years, I swear that I'll walk straight out of the hotel and never come back. I'm so sick of my life!"

"You!" Patricia's eyes opened wide. She had known of Linda's discontent, but had not been prepared for such vehemence as this.

"Yes, me. Now, don't say, 'Why, you have everything!' I haven't, and you know it. I'm like the rest of the husband tamers. When Dick and I were married, I thought it was simply wonderful that he was so ambitious, so eager to make loads of money and give me everything I wanted. I was pleased to have him proud of me; we didn't have much, and I used to hunt around in those funny little shops on Sixth Avenue, and buy dresses that were cheap, and then remodel them so that they were awfully smart. I made my own hats, and when Dick took me out to help entertain his business friends, I was perfectly happy.

"But after awhile I got awfully tired of it. And about a year ago I realized that a wife can't be a man's partner as I've been Dick's. I'm as bad as a superstenographer. I'm part of Dick's business, not part of his home. And I'm absolutely wretched. But it's too late to change things now. Dick has come to take for granted that going out a lot is necessary, he wouldn't be content now to stay home, and probably I wouldn't be either.

"Just see what we're interested in—theaters and all the things that draw crowds—the races, ball games, polo. I haven't acquired a taste for prize fights yet, but probably I'll do that, too, before long! Why, we ought to be talking about what school we send our son to next year, and whether to have our daughter's teeth straightened! But there isn't any son or any daughter—there's just Dick and me, and when Dick's made all the money he can spend, or gets tired of making it, he's going to quit. That's what I do now, that life's a rotten thing for people who haven't a real home, or any interest in each other. Oh, Pat, don't go the way I've gone!"

Patricia threw herself into a chair.

"I'm not going to!" exclaimed Patricia, suddenly moved to confide in her. "My going to visit my sister is just a pretext, really. Andrew and I have had things out, and I've told him that I'm going away to think this over—"

She paused as the maid entered with a tray on which were a note and a jeweler's box. Patricia took them and dismissed her; probably Andy was making a peace offering, she told herself, as she opened the box.

Within was a wrist watch, an exquisite thing of platinum and diamonds, far lovelier than the one she had lost the day before. She gasped as she looked at it; Linda Boyce exclaimed over it enthusiastically.

The note was in writing strange to her; she read it at a glance, then went back over it slowly.

"Please accept this in place of the one that meant so little to you, and let it mark on some future day at least a few hours that you and I may share, as we shared yesterday morning," it read. The signature scrawled beneath was Gregory Hewitt's.

Patricia flushed. "It's from Mr. Hewitt," she said, slowly.

Linda Boyce gave a low whistle. "Not that I know who he is," she commented, "but from the way you blush, I should think Andrew might better pay a little more attention to his wife."

"Oh, Linda! I helped Andrew to entertain Mr. Hewitt—"

"So that was the way of it. Just a little token of appreciation; flowers and books are what I usually draw! Seems to me he must be especially grateful, to say it with diamonds!"

"I shall send it straight back to him!" Patricia declared, before she remembered that she did not know Hewitt's address. Well, she'd ask Andrew what to do about it, when she saw him that afternoon.

"Take the goods the gods provide, my dear, and ask no questions," urged Linda. "Can I help you with your packing?"

Tomorrow—Fate's Little Joke.

Copyright, 1924, by The Wheeler Syndicate, Inc.

HOW WATER IS SECURED BY EAST BAY CITIES

Bartlett Explains Method Used In Building Up System To Supply Demand

ARTICLE NO. 3
By LOUIS BARTLETT

All the East Bay Cities from Richmond, on the north to San Leandro on the south, obtain their water from one company, The East Bay Water company. It was not always so. Before these cities grew together so that now it is difficult to know the boundaries between them, each of the small communities making the East Bay cities, had its own water supply provided by a private company, and some cities, like Oakland, had several companies serving them.

Gradually these companies consolidated into larger ones. The final consolidation in The East Bay Water company, which now serves them all.

While these companies consolidated their capital, watered their stock, failed, and re-organized, the physical properties—water mains, reservoirs, etc., were not improved fast enough ever to serve the communities properly. Those who have lived in Oakland or Berkeley for forty years will remember recurring times when there was a water shortage and the use of water had to be curtailed. In fact, there has never been a time when the East Bay cities have been assured a safe quantity of water for many years in advance.

The small companies did not keep up with the demands. When new tracts were opened two inch mains—big enough for the business—were placed underground, but as these tracts built up closely the mains were allowed to remain in the ground instead of being replaced by larger ones. Even after The East Bay Water company was organized more than half of the mains were of two inches, or less, in size. Once in a while a larger main was put in a thickly settled district, but no comprehensive system of large mains has been put into the ground either by the East Bay Water company or its predecessors.

When we compare these small mains with those of other communities, where water is municipally owned, and where from 80 per cent up of the water mains are six inches or more in size we realize how inadequate our distributing system has been for caring for the East Bay needs.

Every member of the National Board of Fire Underwriters has spoken of the inadequacy of the distribution system of the water company, and insurance rates have been unduly high.

It must be understood that under the California law a water company is not obligated to furnish water for fire protection purposes. It cannot be forced to install large mains. If a fire starts and the water pipes are big enough and are full of water so there is a good pressure so much the better, otherwise we are out of luck.

The burning of the Jefferson school on Twenty-third avenue in September, is an illustration of this. The fire department attended the fire promptly with sufficient apparatus, but for a part of the time the large engines could not pump the water to the second story of the building.

The terrible loss of the Berkeley fire might have been prevented in part had their been sufficiently large mains with a sufficient amount of water in them.

These Washington Infielders Must Hold Their Own Against the Giants' Fast and Hard-Hitting Stars

Comparison of the Giants' and Senators' infields show that the National Leaguers field and hit better than their World's Series opponents, but the absence of Frank Frisch and Heinie Groh would give the Senators an advantage. Here are the Washington infielders: Manager Stanley Harris, second base; Roger Peckinpaugh, shortstop; Joe Judge, first baseman, and Bluege, third base.

SUFFERS FRACTURED LEG

J. M. Bourlond, sheet metal worker employed in the Santa Fe hops, who resides at 227 Sixteenth street, received a fracture of the leg in an accident yesterday morning while at work. Bourlond was treated at the Emergency hospital.

GIVEN HEATER

The chamber of commerce has received the gift of an electric heater from F. P. Crausley of the Home Furniture company.

"Sea Hawk" Is Colorful Romance at California

Once in a long time there comes to the screen a photoplay of such magnitude, such general excellence

Wallace Beery in "The Sea Hawk"

and such stirring appeal as to lift it high above all others and establish it as a new high standard for attainment. Such a photoplay is "The Sea Hawk," a First National Picture, produced and directed by Frank Lloyd and the current attraction at the California theatre.

"The Sea Hawk" is that rare combination of an exceptionally fine story, a theme which grips one at the outset and tightens it with each succeeding scene, a superb piece of direction and a remarkable histrionic demonstration by every member of the unusual large well known cast.

Beautiful Romance

In "The Sea Hawk" Sabatini lives up to his title of "modern Dumas" His romance between Sir Oliver and Rosamond is one of the most unusual the screen has known, his situations are logical and deftly entertaining, and he has given his characters real work to do.

Milton Sills is seen as Sir Oliver Tressilian, later Sakr-el-Bahr, the bravest commander on the seas, and makes of the character a more dominant screen personality than even "Robin Hood." Mr. Sills has been the hero of many big photo plays, but never have we seen any character demand so much of an actor or an actor make so much of his character.

Fine Characterizations

Lewis Beaver's studies of Pedro Gudolphin [illegible] English novel "Violet Beer," and the freebooter, Jasper Leigh establish himself as peer of screen pirates and gives to his character a touch of genuine humor. Lloyd Hughes as Lionel, Oliver's brother, does the best work of his career.

"The Sea Hawk" should satisfy all expectations. Never have there been four such gigantic real ships used in a motion picture before. In fact, never have there been four real ships used in a picture before "The Sea Hawk". The English settings are superb; the American city is quaintly picturesque, and the several sea battles between the huge Sixteenth Century ships give us something fascinatingly original and decidedly thrilling.

Anita Stewart as Vamp in Film at Richmond Today

For the first time in her screen career Anita Stewart appears as a vamp in a motion picture, "The Yellow Typhoon," from the novel by Harold MacGrath, which will be shown at the Richmond theatre, beginning today.

She plays the double part of twin sisters, Berta and Hilda Nordstrom the former a striking blonde of the adventuress type and the latter a sweet brunette with characteristics quite the opposite.

Plays Double Role

In essaying the role of Berta, whose golden hair and artful ways leave men broken as the reeds in the path of a storm and give to her the name of "The Yellow Typhoon," Miss Stewart pertrays in convincing manner an unusual character part.

"While vamping is something new to me, except from observation," said Miss Stewart, "nevertheless I have always felt that I could play such a part if only given the chance and provided with the proper makeup. That is why I jumped at this opportunity to prove to doubters that I could act like a really wicked woman.

Other features on the same program include "Ride 'Em Cowboy", a comedy scream, and a Sportlight subject.

Banquet Planned for Legion Meet

A supper will follow the meeting tomorrow night of the Richmond post, American Legion in Redmen's hall. Plans for the participation of Richmond Legionnaires in the Armistice day celebration at Walnut Creek will be discussed.

The refreshment committee for tomorrow night consists of J. H. Fitzpatrick, J. S. Malers, S. S. Ripley, A. G. Papadakis, John Hansen, James T. Narbett and J. E. Hill.

The regular meetings of the Legion will be held in Redmen hall until the completion of the memorial building on Twelfth street next year.

MRS. JOHN PETERS
Divine Healer
TELEPHONE 581.
297 Critchett Ave.

CALIFORNIA THEATRE
DIRECTION WEST COAST THEATRES, INC.
LAST TIME TONIGHT!
The SEA HAWK
with MILTON SILLS
Sea battles, cannonading and hand to hand conflicts in the most stirring drama of love and adventure ever screened.
OTHER ATTRACTIONS

RICHMOND Theatre
Direction West Coast Theatres, Inc.
NOW PLAYING
ANITA STEWART
--in--
"THE YELLOW TYPHOON"
The story of a woman who lived for excitement
"Ride 'Em Cowboy"
A Comedy Scream
"Sportlight"
Adults [illegible] Children 10c

No Power Shortage—
A Great Achievement

WITH pride, this Company announces that the perplexing problems presented by the long drought have been solved.

There will be no shortage of power in P. G. and E. territory this year.

All demands for electricity have been met. An increased consumption of approximately twelve per cent has been supplied. Nor will rates be increased.

Behind this simple announcement lies the story of a titanic struggle by a loyal and efficient organization against appalling odds; a fight that was fought and won in silence for a public unaware that it was going on.

California's homes, industries and irrigation depend much on electric power. California uses more electricity per capita than any other state. In terms of wealth and comfort, therefore a shortage of electricity is a serious matter to us all.

Electricity in this state is made primarily by turning a wheel with falling water. Thus fuel is saved. Steam plants, much costlier to operate because they burn oil, are maintained as auxiliaries. So, a water shortage naturally implies a power shortage and higher rates.

For eight years rainfall in California has been below normal, and in 1923-24 the seasonal precipitation was only forty per cent of normal. Stored water in the principal reservoirs north of Tehachapi attained only fifty per cent of reservoir capacity.

When January passed with the drought unbroken the P. G. and E. tackled the problem of making sure of a continuous, adequate service. For weeks the Company's intrepid scouts tramped the remote Sierras on snowshoes measuring the depth and density of what snow there was. Before the Company's engineers was the spectre of the summer's peak demand: the haunting fear that a day would come when factories, mines, farms, railways, stores and homes would be pulling on the lines together and would fail to find enough "juice" for all.

"Conserve water, and bring up steam production; work the steam stand-bys day and night, and get new steam power wherever possible" was the order, to which was added: "Cut operating costs to the minimum in order to meet the increased expense for fuel oil."

By a myriad of ingenuities and new contrivances every drop of stored water has been made to do unprecedented duty in power-production. A great steam plant, costing a million dollars, authorized January 31st, was completed and in service June 16th, a month ahead of schedule. Industrial steam-plants like those of the California Hawaiian Sugar Refinery, Mare Island Navy Yard, Northwestern Pacific Railroad, and the Hercules Powder Company, and plants disused because power bought from the Company is cheaper, were leased by the P. G. and E., oiled, and set to making current. In January the Company had 27 hydro and 5 steam plants. In September it was operating 42 plants. Cost of oil consumed leaped up three million dollars, but rigid economy in other directions held down the increase in cost of power-production so that no increase in rates will be made.

Luck was not kinder than usual. At a critical time, 144 feet of the Stanislaus flume, perched on a trestle 40 feet high, went out, and the break, 15 miles from the base of supplies, shut down a plant of 50,000 horsepower. This flume is 6 feet deep and 9 feet wide, one of the greatest in America. Shifts of heroic toilers made the repairs in 62 hours although the job was estimated to take 96.

At steam plants boiler troubles occur. Repairs ordinarily mean a stop of three days for it takes 24 hours for the interior to cool. In a particular instance a boiler was repaired in 22 hours. Some one went into that torrid boiler and removed the heated brick lining. It was all in the day's work.

Other setbacks occurred such as the prevalence of forest fires, damaging power lines and flumes, but the Company has met the requirements of the public without requesting help or favor. When new consumers asked for service they got it without a murmur. The farmer, who needed more power than ever before, was not denied. No new industry failed to get energy. The twelve per cent increase in demand for power was supplied with a smile, although there were whiles when the engineers felt a palpitation of the heart every time a stout passenger boarded a streetcar on the system.

And now, Victory. The farmer's pumping is done. The strain relaxes. We will fight tomorrow's battles with tomorrow's strength; but rain or shine the mighty Pit No. 3 will come in next season and the Company has no fear of the year ahead.

Contributing to that victory, a victory of which the public get all the fruits, was, first, a devoted and efficient organization, comprising 11,600 employes, always on their toes, guided by initiative and foresight, ambitious to maintain the unfailing standards of Pacific Service.

Then the fact that the P. G. and E., one of the largest hydro-electric companies in the United States, serves a wide territory, drawing power from numerous sources, favored by a great diversity of demand. No single plant, serving one community, could have met the situation.

Finally, the spirit of co-operation among the power companies of California who, for the sake of the public service, fed one another from time to time with surplus power, as the load here fell off, and the load there pressed harder, so that not a kilowatt of current went to waste.

When you think of the Pacific Gas and Electric Company, picture a company with 11,600 employes and 30,000 owners, nearly all Californians—a company, serving the public faithfully and on the job in all seasons and at all hours.

PACIFIC GAS AND ELECTRIC COMPANY
35-1024

Trustee Savings Accounts Give Protection to Minors

Because it affords exceptional protective features, the Trustee Savings Account is used widely by parents who wish to provide an easily accessible fund of money for the minor or minors of the family.

Other savings accounts at your service include:

Individual Savings

This is a savings account in the name, let us say, of "John Doe" for his little son, "Jimmy Doe." It earns regular savings account interest and anyone may place deposits.

Joint Savings

Trust Savings

Funds can be withdrawn only, however, on the signature of "John Doe, trustee". In case of death of the trustee the funds are payable to the trustor "Jimmy Doe", or if he is still a minor, to "Jimmy's" legal representative.

Association Savings

Co-Partnership Savings Account

If double trusteeship is preferable, then the account is payable on the signature of either trustee, or to the surviving trustee; but should both trustees die, the trustor, or his legal representative receives the funds

We will be glad to answer any inquiry regarding Trustee Saving Accounts.

Mercantile Trust Company of California
SINCE 1857
Commercial - Savings - Trust - Bonds - Foreign
FIRST OF RICHMOND BRANCH - SIXTH AND MACDONALD
SUCCESSOR TO FIRST NATIONAL BANK OF RICHMOND
BRANCHES: POINT RICHMOND; TWENTY-THIRD-MACDONALD
Member Federal Reserve System
HEAD OFFICE - SAN FRANCISCO

A Stubborn Fact

If we cut the price of tires we would have to cut their value, too.

That would not do you any good.

We would rather sell and we believe you would rather buy good tires at fair prices. And the Diamond Cord we offer is a tire of remarkable value at a very reasonable price.

Civic Center Tire Co.
Richmond, Calif.

SILK FLAG

(Continued from Page 1

Pioneer Meetings, 7 meetings, 145 attendance; Special Papoose meetings, 4 meetings, 68 attendance. Totals 25 meetings, 383 attendance.

(Out of Building)

12 Pioneer Clubs, 49 meetings, 980 attendance; 3 Papoose Clubs, 12 meetings, 192 attendaance; 1 Induction Ceremony, 1 meeting, 45 attendance; 4 hikes conducted, 1 meeting, 62 attendance. Totals 66 meetings, 1279 attendance.

YOUNG MEN'S WORK

Social Dinners, 4 meetings, 73 attendance; Gospel Team, 2 meetings, 10 attendance; Supervisory Committees, 4 meetings, 15 attendance; Hi-Y, Y. M. D. Joint Social, 1 meeting, 61 attendance. Totals 11 meetings, 159 attendance.

Grand Total 135 meetings and Classes; 2506 attendance in meetings and classes; 1825 Men and Boys used social lobby.

Respectfully submitted,
A. W. MUELLER,
General Secretary.

LEGAL NOTICES

DELINQUENT NOTICE OF SALE OF STOCK

RICHMOND HOMES, INC., Location of principal place of business 1105 Marchants Exchange Building, San Francisco, California, property located at Richmond, Contra Costa County, California

NOTICE: There is delinquent upon the following described stock on account of assessment levied on the 14th day of August, 1924, the several amounts set opposite the respective names of the shareholders as follows.

Name Of Stockholder	No. of Certificate	No. of Shares	Amt. of Delinquint Ass't.
Edward Erlanger	121-99	2050	$102.50
J. P. Teasedale	85	725	36.25
Jos. E. Bussiere	17	1725	86.50
John Fredson	65	2325	116.25
Beulah Lipscomb	37	1750	87.50
A. A. McDonnell	93	775	38.75
David E. Aggeler	15	1550	77.50
Clara H. Toomey	98	1400	70.00
John Gordon	72	750	37.50
I. Jacobson	63	2000	100.00
Dr. Alva Eder Wolff	49	1800	90.00
Dana Gray	86	1800	90.00
Frank C. Winkler	64	1650	82.50
J. C. Cozby	106	1700	85.00
Peter Gibney	75	800	40.00
J. H. Clark	113	1450	72.50
Anna A. Hearons	51	1850	92.50
Dr. C. C. Falk	129	1750	87.50
Elizabeth Switzer	60	3100	155.00
P. J. McManus	66	1800	90.00
Robery Reeves	50	2400	120.00
W. H. Graham Co.	132	4625	231.25
Gordon L. Benedict	131	1723	86.25
Geo. W. Benedict	130	2900	145.00
Riner Evans	122	800	40.00
D. O. Lydick	62	1750	87.50

and in accordance with law and an order of the Board of Directors made on the 14th day of August, 1924, so many shares of each parcel of such stock as may be necessary will be sold at the office of the company, 1105 Marchants Exchange Building, San Francisco, California, on the 22nd day of October, 1924, at the hour of two o'clock P. M. on such day, to pay delinquent assessment thereon together with cost of advertising and expense of sale. C. W. Bray, Secretary. Office 1105 Marchants Exchange Building, San Francisco, California.

Publish Oct. 4 5 7 8 9 10 11 12 14 15 10t.

MAKES FAT PEOPLE SLIM!

Many of your friends think that you are too fat. You too realize it. But why, in all common sense, don't you get rid of that extra 10, 20, 50 or more pounds? Feel comfortable and more like a human being again. I am a physician licensed by the State of New York. I have for years treated men and women overburdened with excessive flesh; many have reduced as much as a pound a day. I prescribe for my patients such treatment as will, in my opinion, produce not only the loss of weight without harm, but an improvement in health. Don't take my word for it. Let me send you free my trial treatment and convince yourself. Personal attention is given to each case and you are treated exactly as if you were in my office.

FREE TRIAL Treatment AND INTERESTING BOOKLET

I have successfully treated thousands of patients for fat reduction

Without Change of Diet or Unnecessary Exercise

Below are a few extracts of letters from grateful patients which bear out my statements.

Lost 76 Pounds. *Miss O. Whitlow writes: "I have lost 76 pounds as a result of your treatment and have never felt so well in my life as I do now."*

Lost 70 Pounds. *Mr. S. Santee writes: "I have lost 70 pounds as a result of taking your treatment. I feel better in every way. I can now take long walks without becoming tired or short of breath. I thank you very much for what you have done for me."*

Lost 48 Pounds. *Mrs. E. Horner says: "Well, I'm glad to inform you that I have lost 48 pounds in 6 weeks."*

Make up your mind this very day to get rid of that fat. Write me for my free trial treatment now; then you'll soon realize how happy you'll feel, how much better your health will be for having joined the thousands of my grateful patients who now belong to the ranks of Slim People. Don't delay. Write now for FREE Trial Treatment.

DR. R. NEWMAN
296 Fifth Ave., Desk D, New York City

American Dentist in France Discovers Pyorrhea Cause

By Basil Woon
(By Universal Service)

PARIS, Oct. 6.—The cause and cure of pyorrhea, mouth scourge, have been discovered by an American dentist working in French laboratories.

He is Dr. Charles R. Hambly, of San Francisco and Los Angeles, one of the organizers of the E. R. Parker System of Dentistry and author of numerous works covering all phases of dental art.

Dr. Hambly asserts that the modern theory that many bodily ills are caused by bad teeth must give place to the real fact, which is that bad teeth, and especially pyorrhea, are the result of faults in nutrition.

This established, Dr. Hambly asserts that he has ample proof that correction of these faults in nutrition will cure pyorrhea and many other diseases to which teeth and gums are heirs.

Considering the recent estimate that four out of five persons above the age of forty suffer from pyorrhea, the inevitable end of which is loss of teeth, the importance of Dr. Hambly's discovery has been emphasized by French authorities who have been following his experiments.

"Get rid of excess lime and you get rid of pyorrhea," stated Dr. Hambly to Universal Service.

The Pacific Coast expert said that, to eliminate excess linme, he recommended "a can of tomatoes every day, lots of tomato ketchup, plenty of cranberries, and all sour fruits in season."

For the benfit of lay readers of Universal Service Dr. Hambly prepared the following "Brief" of the pyorrhea case:

A—Pus flow.

B—Inflamed, puffy gums, loose teeth.

C—Result, lost teeth.

D—Diagnosis, pyorrhea (Pyos—pus, Rrheaf—low).

Cause: Lime formation; mechanical irritation.

Chemical aspect: incrusted peridental membrane, covering tooth roots.

Treatment: Dissolve the lime, inhibit formation.

How: Acid treatment dissolves lime Acid foods, therefore, are necessary. Cranberries, canned tomatoes, using all the juice, scur fruits ,tomato catsup.

No alcohol or stimulants or ices, which diulte the acid.

Laxatives and cathartics until complete intestional cleaning. Enemas three times per week.

Induce active prespiration. Eat less bread, cereals, milk—all lime containers.

Dr. Hambly, who has made an exhaustive study of the history of mouth disease, says that pyrrohea has been traced back 2,000 years, and proof has been found that the inhabitants of Pompeii suffered from it. Scurvey is akin to the disease, he states, and can be cured by the same means.

Other diseases in the same family, caused by assimilation of lime above body capacity, are arteriosclerosis, cirrhosis, arthritis, rheumatic arthritis, gallstone, gravel and hardening of the eyeball.

Pyorrhea in many cases is a symp- for one of these diseases, frequently tom that the body is being prepared fatal.

Riverside—Drainage district may begin work to reclaim 800 to 900 acres.

Drink Water When Kidneys Hurt You

When you wake up with backache and dull misery in the kidney region it may mean you have been eating foods which create acids, says a well-known authority. An excess of such acids overworks the kidneys in their effort to filter it from the blood and they become sort of paralyzed and boggy. When your kidneys get sluggish and clog you must relieve them, like you relieve your bowels, removing all the body's urinous waste, else you have backache, sick headache, dizzy spells; your stomach sours, tongue is coated and when the weather is bad you have rheumatic twinges. The urine is cloudy, full of sediment, channels often get sore, water scalds and you are obliged to seek relief two or three times during the night.

Either consult a good reliable physician at once or get from your pharmacist about four ounces of Jad Salts; take a tablespoonful in a glass of water before breakfast for a few days and your kidneys may then act fine. This famous salts is made from the acid of grapes and lemon juice, combined with lithia, and has been used for years to help clean and stimulate sluggish kidneys, also to neutralize acids in the system, so they no longer irritate, thus often relieving bladder weakness.

Jad Salts is inexpensive, can not injure and makes a delightful, effervescent lithia-water drink. Drink lots of soft water. By all means have your physician examine your kidneys at least twice a year.

WHERE IT STARTED

WOMEN'S CLUBS

Before the 18th Century there was no organization of women. In the United States was the first women's club—the Female Society for Relief and Employment of the Poor, organization in 1798. The Civil War, by showing women the possibilities of their organizations, gave the real impetus to the formation of societies of women for various purposes.

TODAY'S RADIO PROGRAM

Wednesday, October 8

9:05 a. m., KUO—The Examiner (360 meters)—Weather forecast.

10:45 a. m., KPO—Hale Bros. (423 meters),—World's series baseball results, play by play.

11 to 11:30 a. m., KUO— The Examiner (360 meters)— Market news.

11:30 a. m., to 1 p. m. KLS—Warner Bros., Oakland (360 meters)—Phonograph records.

11:45 a .m., KPO—Hale Bros. (423 meters),—Market reports on eggs, butter, cheese, poultry.

12 noon. KPO—Hale Bros. (428 meters), Time signals from Naval Observatory and Scripture readings.

1 to 2 p. m. KPO—Hale Bros, (423 meters),—Rudy Seiger's concert orchestra of Fairmont Hotel.

1:30 p. m., KGO—General Electric Company, Oakland (312 meters) — New York and San Francisco stock reports; weather reports.

3 to 5 p .m., KLX—Oakland Tribune (509 meters)—Baseball scores from all leagues.

4 to 5:30 p. m., KGO —General Electric Company, Oakland (312 meters)—Dance orchestra of Hotel St. Francis.

4:30 to 5:30 p. m., KPO—Hale Bros. (423 meters)—Rudy Seiger's Fairmont Hotel concert orchestra.

5:30 to 6:30 p. m. KPO—Hale Bros. (423 meters), Children's hour, conducted by Big Brother. Stories from the Book of Knowledge.

6 to 6:30 p. m., KUO—The Examiner (360 meters)—Market reports and weather forecast.

6 to 6:30 p. m., KLM—Hotel Oakland (360 meters).

6:45 to 7:30 p. m., KGO—General Electric Company, Oakland (312 meters)—New York and San Francisco stocks, weather report, produce news, baseball scores and news items.

7 p. m., KFRC—Hotel Whitcomb (280 meters)—News bulletins.

7 to 7:30 p. m. KPO—Hale Bros. (423 meters)—Rudy Seiger's Hotel Fairmont concert orchestra.

7 to 7:30 p. m. KLX—Oakland Tribune (509 meters)—News items weather report, market and financial news.

7:30 to 8 p. m., DX—Local listening-in period.

8 to 11 p. m., KPO—Hale Bros. (423 meters)—Dance music program by E. Max Bradfield's Versatile Band of the Rose Room Bowl, Palace Hotel.

8 to 10:20 p. m., KLX—Oakland Tribune (509 meters).

8 to 10:30 p. m., KFRC—Hotel Whitcomb (280 meters)—8 to 9—Bem's Little Symphony orchestra.

9 to 10:30 studio program.

Bed of River Thames to Be Great Road Through London

(By Universal Service)

LONDON, Oct. 6.—A remarkable story lies behind Sir Robert Baden-Powell's reference in London Papers to a bold plan he has recently seen for diverting the London section of the Thames to the south side of its present course, and converting the present bed of the river into a great road through the heart of London.

This proposal, which at first sight would appear to be impracticable because of its great cost, was put forward by Sir Robert's brother—Major B. F. S. Baden-Powell, Scots Guards.

It was first given to the public in novel form—in a book, "London's Transformation," published some years before the war.

"The book," Major Baden-Powell says, "did not sell well. My royalties were small, few, and far between. I hoped that by turning the idea into a story, with characters and plot, it would get talked about. I do not think I succeeded.

"My scheme was to dam the Thames at Hemmersmith, take the river round by canal, first to link up in part with the river Wandle at Wandsworth, and then cut the canal across the low-lying country immediately south of the Crystal Palace, and finally to rejoin the present Thames somewhere near Woolwich.

"The Thames bed, raised and well drained, would make a magnificent roadway right through the heart of London, wide enough to provide for (as my brother says) a motor road, a path for cyclists, a heavy traffic way, and possible an electric railroad.

"The chief character in my little book is an American financier. He gets the idea, forms his syndicate, raises the money, and transform London."

"I never troubled to estimate the cost of constructing it—civil engineering is merely a hobby of mine. Until my brother mentioned it to me the other day, I had forgotten all about the scheme and its possibilities.

"But personally I think my idea was about 50 years premature."

Granted Permit to Erect Home

A permit for the construction of a dwelling to cost $1000 and to be erected on San Pablo avenue between the Santa Fe railroad tracks and Rose avenue, was granted yesterday to R. Maida.

Funeral Today for Mrs. Lena Davies

Funeral services will be held tonight in San Francisco over the remains of Mrs. Lena Davies, well-known in Richmond and Martinez, who passed away Sunday in San Francisco.

Mrs. Davies was a member of Martinez chapter, Order of the Eastern Star.

She was a sister of Mrs. W. C. Miller, 521 Barrett avenue, and leaves also two brothers, Charles Caldwell of Napa, and John Caldwell of Reno, Nevada.

Following services at the Gray funeral chapel, Post and Divisadero streets, San Francisco, the body will be shipped to Sebastopol for burial.

San Francisco—Pacific Gas and Electric 17-story office, costing $2,000,000, well on completion.

Subscribe For The Record-Herald

Weakened by Influenza

STOCKTON, CALIF., Sept. 22, 1924.

About three years ago, I was very weak after having suffered from Spanish Influenza, and I contracted a cough which settled on my lungs. This cough persisted and kept gradually growing worse. I tried every remedy recommended to me but nothing seemed to relieve me.

A year ago, I had so severe an attack of coughing that I was compelled to quit work. I had just about believed a cure impossible when friends and relatives urged me to go to FONG WAN, the Herb Specialist. I went. Fong Wan diagnosed my case correctly. I noticed an improvement after the first cup of herb tea, and after three or four weeks, I felt like a new person.

Today, thanks to Fong Wan and his herbs, I can boast of a sound pair of lungs and a good hart.

J. I. FISKE, 326 E. Adams St.

Fong Wan Herb Co.

UNPARALLELED HERBALIST
576-78 TENTH STREET
Formerly of 548 Eighth Street

This company guarantees FONG WAN HERBALIST has relieved more sufferers of East Bay Cities than many herbalists combined.

OAKLAND, CALIF.

Hours 9 to 7 Daily; Sundays 9 to 12 m. Phone Oakland 3767. Consultation FREE.

UNCLE WIGGILY'S TRICKS

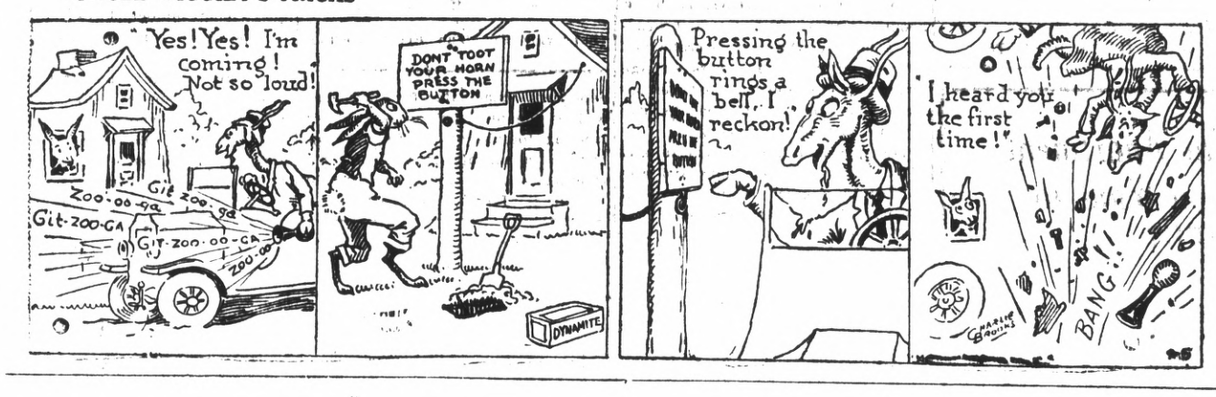

THE GEEVUM GIRLS

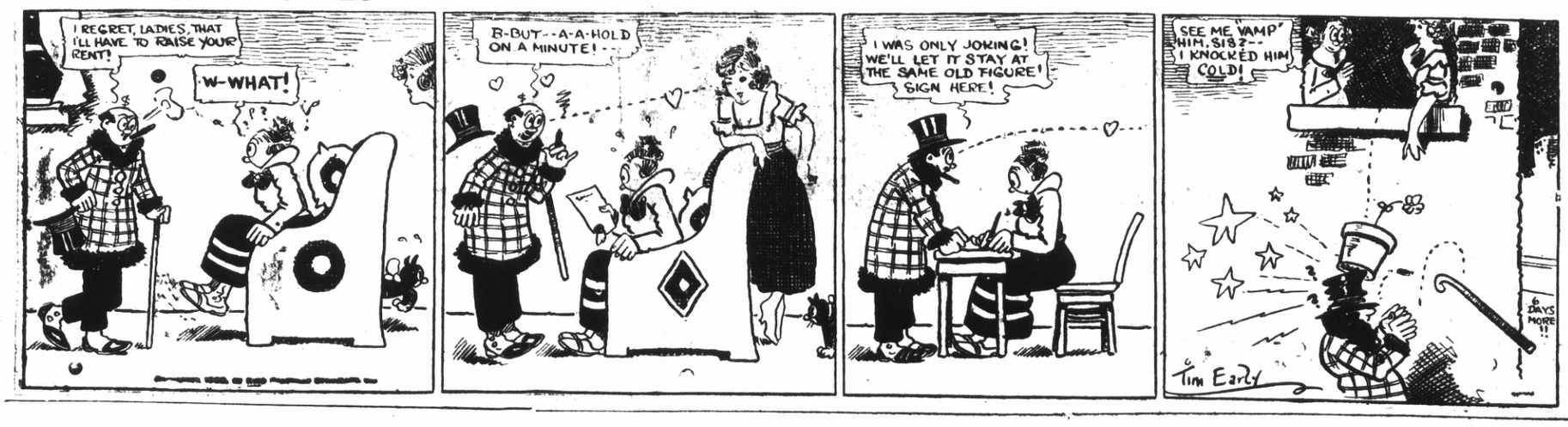

THE GEEVUM GIRLS

Your Personal Cards —Engraved—

You will want some of those daintily engraved cards that reflect your personality. They are not expensive, yet they are individual. Our assortment is complete.

Order Now--Pay in December

Ring Rich. 7

We will have our representative call with samples. You will incur no obligation by having us call.

Kearney-Furrer Co.

Stationers—Printers—Engravers

721 Macdonald Avenue. Richmond, Cal.

Six Deaths, 27 Births Here During Month

There were only six deaths in Richmond during September as compared to 27 births, according to the report of Dr. C. R. Blake. The births were as follow:

Mr. and Mrs. M. Kaneda, 456 Ashland avenue, Sept. 1, a girl.

Mr. and Mrs. L. Gallardo, 136 Second street, Sept 7, a boy.

Mr. and Mrs. J. Valenti, 7 Eleventh street, Sept. 7, a girl.

Mr. and Mrs. J. A. Rumsey, 452 Mount avenue, Sept. 7, a girl.

Mr. and Mrs. F. Taketa, 456 Ashland avenue, Sept. 10, a girl.

Mr. and Mrs. J. Martinez, 127 Richmond avenue, Sept. 8, a girl.

Mr. and Mrs. J. R. Rasmussen, 42 Nicholl avenue, Sept. 11, a boy.

Mr. and Mrs. L. Herrerha, 207 Barrett avenue, Sept. 9, a girl.

Mr. and Mrs. S. Aguilar, 238 Fourth street, Aug. 29, a girl.

Mr. and Mrs. Mike Secco, 742 Thirty first street, Sept. 2, a boy.

Mr. and Mrs. M. C. Kelly, 2530 Soito avenue, Sept. 11, a girl.

Mr. and Mrs. C. E. Hesser, 444 Second street, Sept. 12, a girl.

Mr. and Mrs. W. M. Peterson, 545 Twenty-second street, Sept. 12, a girl.

Mr. and Mrs. E. A. Schortgen, 441 Thirteenth street, Sept. 16, a girl.

Mr. and Mrs. R. R. Martin, 664 Third street, Sept. 14, a girl.

Mr. and Mrs. M. Fisi, 425 Thirty-second street, Sept. 18, a boy.

Mr. and Mrs. E. V. Parrish, Eugene, Ore., Sept. 20, a boy.

Mr. and Mrs. H .A. Hall, Hercules, Sept. 17, a boy.

Mr. and Mrs. J. A. Ash, 528 Thirteenth street, Sept. 22, a girl.

Mr. and Mrs. W. F. Lyons, 7 Twelfth street, Sept. 23, a boy.

Mr. and Mrs. F. W. Hansen, 622, Twelfth street, Sept. 24, a boy.

Mr. and Mrs. R. Dorman, 219 First street, Sept. 25, a girl.

Mr. and Mrs. B. Martinez, 445 1-2 B street, Sept. 28, a boy.

Mr. and Mrs. W. F. Mills, 326 Twentieth street, Sept. 28, a girl.

Mr. and Mrs. H. D. Bill, 432 C street, Sept. 27, a boy.

Mr. and Mrs. S. C. Luth, Sutter Creek, Sept. 26, a girl.

Mr. and Mrs. S. S. Garcia, 249 Second street, Sept. 27, a boy.

(Subscribe For The Record-Herald)

Paddy Ryan, Winner of Cowboy Championship of World at Oregon Round-Up, With Roosevelt Cup

Ryan, victor at the annual Pendleton, Ore., round-up, is shown above with the Roosevelt trophy, emblematic of the World's championship. Ryan hails from Miles City, Mont.

Urge Participation in Gasoline Tax

ASILOMAR, Oct. 7.—City participation in gas taxation and broadening of the zoning rights of municipalities were advocated before the California League of Municipalities, which ends its session here tomorrow.

Three hundred delegates from all parts of the state were present at the opening sessions yesterday when city officials from San Francisco bay communities submitted reports following an adress of welcome by Mayor Benjamin F. Wright of Monterey, and a response from Beverly Hodghead, Berkeley, former president of the body.

Archer Bowden, San Jose attorney advocated municipal levies of gas taxes while Major Frank Stringham of Berkeley advocated state legislation giving municipalities more liberal power in control of zoning.

Assistance of the University of California in civic administration was lauded by John N. Edy, Berkeley city manager, who told of the aid provided the college city by the university's reference library. Robert Shinn, Sacramento, commented on pending legislation and William J. Locke, Alameda and H. A. Mason, executive secretary and treasurer, respectively made their annual reports.

Postpone Trial in Suit for $545

The trial of the suit of Kate A. Barnett against E. Forwick and John Sindicich, Richmond meat dealers, for $545.70 came to a sudden stop yesterday morning when under a ruling of Superior Judge Alvarado the case was continued until October 24.

The suit is over the delivery of eight head of cattle by the plaintiff to the defendants,, and which the defendants claim were not acceptable to them as they were of a different variety than agreed on. The plaintiff claims that the cattle were viewed by the defendants and agreed on before delivery. The cattle are at present in possession of defendants.

RICH IN VITAMINES

Ketelhut's Bread delivered fresh from our model sanitary Bake-shop to you. Large loaf 10c. For delivery phone Richmond 1461. 171ft.

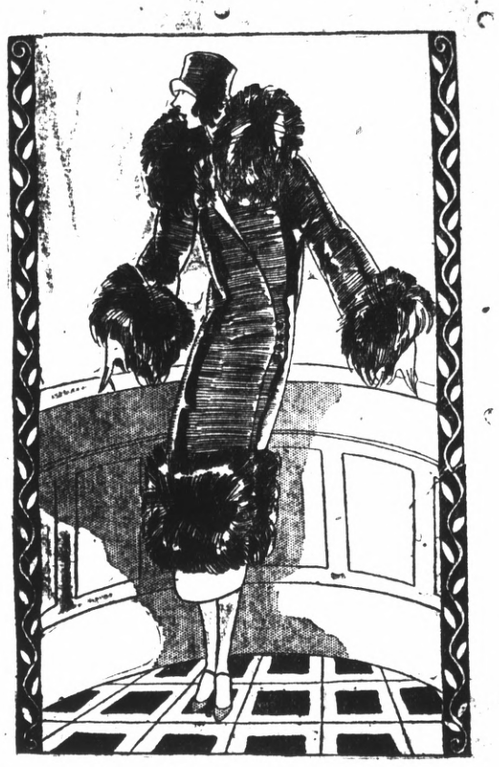

UNUSUALLY RICH FURS TRIM CLOTH COATS OF DISTINCTION

A special favorable purchase of Coats is here for your choosing Wednesday. It is almost impossible to find words to describe them. You MUST see them and try them on.

We have never carried so large and so varied a selection.

Specially featured

$39.50—$59.50—$79.50

NO payment down

FOR 30 DAYS

Simply make arrangements to pay either weekly, semi-monthly or monthly as suits you best.

CHERRY'S

SMARTEST ATTIRE FOR WOMEN AND MISSES

15th and Washington Sts.

Bids for Paving Highway Asked

The Alameda County board of supervisors yesterday ordered the county clerk to advertise for bids for the construction of one mile and a half of paved highway along the Byron-Bethany road.

In taking steps to build the road, the supervisors are keeping a pledge given to the supervisors of Contra Costa County several months ago. Contra Costa County is chiefly interested in the road, which crosses a corner of Alameda County.

The remainder of the road has long been a first class paved highway, while the Alameda County part is but a dirt road. It will cost the county of Alameda approximately $40,000 to constrict the short strip.

RECORD-HERALD WANT ADS BRING QUICK RESULTS

The Apartment You Want to RENT

I

it's advertised today in The Record-Herald Classified Ads.

I

Turn to the "Classified Section now where you will save time and annoyance in selecting your new home.

Charges Man With Kidnapping Girl

MARTINEZ, Oct. 7.—A complaint was sworn to by Mrs. Opoloma Lozano, of Crockett, this morning charging Gabriel Gomez, section hand, also of Crockett, with kidnapping her 17 year old daughter, Juana Gusman

In her story to Deputy Sheriff J. M. Joseph, Mrs. Lozano stated that her daughter left home on October 3rd without apparent cause and that she left Crockett in company with Gomez, whom she stated was a devout admirer of the girl. Mrs. Lozano is of the opinion that the couple went to Sacramento and the Sacramento authorities have been notified by the sheriff's office to be on the lookout for the pair.

Gomez, who is described as being about 5 feet, 4 inches tall and wearing a large cowboy hat, overalls and sweater, is about 19 years of age and was seen loitering about the Lozano home in Crockett on the day of the alleged kidnapping.

The girl is a pretty Mexican girl of 17 years with long hair, and was clothed in a green beaded dress on the day of her disappearance

The mother is of the opinion that the girl was not forcibly kidnapped but that she left of her own will. She said the girl admired Comez and was in love with him. It is thought by the officers that the couple would attempt to secure a marriage license as the girl was determined in marrying Gomez.

Spreckels to Speak Tonight

Rudolph Spreckels, California millionaire and regional campaign manager for Senator R. M. La Follett, independent candidate for president, will be the principal speaker at the meeting tonight of La Follette supporters in Lincoln auditorium. The meeting will be addressed also by Wilbur S. Pierce, local attorney.

"Service With a Smile"

There is no substitute at any price for an Exide Battery except another Exide. We have the right size for your car.

BUSINESS IS GOOD

All Roads Are Smooth if you Have

Gabriel Snubbers

on your car

Robert Bosch Magneto

Richmond Ignition & Battery Service

S. S. Ripley, Prop.

1408 Macdonald Avenue

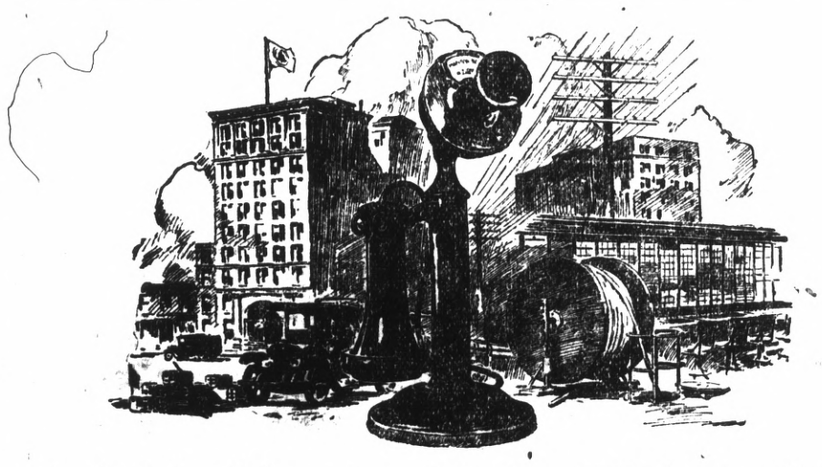

Individual Service—Nation-Wide Facilities

TELEPHONE service is essentially an individual service. Each subscriber must be dealt with as an individual. His telephone instrument is a piece of individual, personal equipment. But to coördinate this instrument with a nation-wide system requires supplementary facilities in wholesale quantities.

In itself, this instrument represents only a relatively small investment. Its proportionate share, however, in the total investment in wire, poles, switchboards, buildings and other plant required to make Bell System service universal in scope is an hundred times its own value.

This investment per instrument is steadily increasing as more and more equipment, constantly growing more complex, is put into service at the present high prices of labor and materials.

Centralized manufacture and years of continuous research have enabled the Bell System in some measure to meet this rising tide of plant investment. The result is that its service remains unrivalled not only in efficiency and in extent but in economy from the standpoint of cost to the subscriber.

The Pacific Telephone and Telegraph Company

BELL SYSTEM

One Policy - - One System - - Universal Service

Man Wanted in Oakland Caught at Wharf Here

Edward Mills, former Alameda policeman, charged with a statutory offense against a 17 year old girl, a ward of the Juvenile court, today is in the Alameda county jail in default of $10,000 bail.

Mills was captured at the Point Richmond dock of the Standard Oil company by Policemen John A. Sevina and Louis Servente as he was about to board a tanker.

Several months ago, while Mills was still a member of the Alameda police department, the girl was made a ward of the Juvenile court. Mills who patrolled the district in which the girl lived, was instructed to keep watch over her.

Subsequently the girl brought charges against the policeman.

Mills disappeared, but was captured through information furnished by his wife, Mrs. Alice Mills, who has filed suit for divorce.

If any resident of Richmond knows of families in distress or need, kindly report same to the Societies handling relief. Phone Richmond 1340 of Richmond 335. 3 25-tf

Marysville—Bank of Italy's new building, costing $100,000, formally opened.

EARL Corey's Garage

Sales **Ford** Service

GREATEST RE-SALE VALUE

Silver cup won Sept. 28th in hill climb with Standard Ford, equipped with Ruckstell axle, now on display at Oakland Auto Show in Ruckstell Axle booth.

Have your work done by prize winning mechanics

San Pablo and Cypress Avenue

El Cerrito

PHONE BERK. 9403-R-3

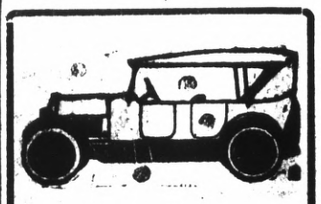

Auto Tops

Reasonable Prices

SIDE CURTAINS

Work called for and delivered

SEATS CUT DOWN FOR CAMPING

All work guaranteed.

The American Auto Top Company

H. R. RUSSELL, Prop.

248 14th Street

SAN FRANCISCO LOSES TO SEATTLE

OAKLAND WINS OVER SOLONS; SCORE 7 TO 3

Vernon Tigers Defeat Salt Lake Bees 11 to 4 at Los Angeles

LOS ANGELES, Oct. 7.—A spectacular triple play, the second of its kind pulled off at the local park this year, put on the finishing touches to a ragged game that the Tigers grabbed from the Bees, 11 to 4, today. It came in the first of the ninth and retired the Bees.

Frederick was on second, Lindmore at first when Lewis hit a vicious liner to Charley Deal at third. The Vernon third-sacker held on to the ball and after a moment's hesitation whipped it to second just a fraction of a second ahead of Frederick who had started for third with the pitch. Slade then looked over to first and saw that Lindimore was standing about eight feet from the bag watching the play. Another perfect peg to McDowell and the triple play was completed.

SEATTLE, Oct. 7.—Sylcanus Gregg, pitching with the same cunning that made his name a by-word years ago, shut out the San Francisco Seals today, his twenty-third victory of the year. As Vean shuffled to the bench with his glove under his arm, Wade Killefer shook his grimy left paw and said:

"Vean, old boy, you've been asking for a chance to get back into the big show, and we are going to give it to you. You've been sold to the American League champions, the Washington Senators."

"Well," remarked George Foster as Jake Flowers made a neat pick up to retire the last ambitious Sacramento batsman in the ninth inning, "that makes it ony thirteen more to win."

George was a guest of the management in that portion of the Oakland grandstand devoted to members of the press, yesterday afternoon. He watched his playmates win the contest, 7 to 3.

"What did I tell you?" he continued. "We're going to win the next fourteen games and pick off that pennant. Wait and see." (We promised we would.) "And now we've got thirteen to go!"

BODY IS FOUND

(Continued from Page 1)

parently from her trouble and was gaining in weight.

Fritz was overcome with grief when informed of the finding of a body corresponding to the description furnished by him. He repeated statements of the perfect tranquilty of domestic affairs and the happiness of their home. They had never quarreled, he said. He showed the money that his wife had left. He always turned over to her the weekly pay envelop and she handled the finances of the family.

"She had everything she wanted. She was always happy. How could she do anything like that," he sobbed.

Formerly Lived Here

It was at her suggestion that the couple moved to Richmond from Oakland, where they had been residing since last May. Mr. and Mrs. Fritz occupied a home on Sixteenth street since last winter and the approaching season of bad weather led Mrs. Fritz to suggest last week to her husband that they move again to Richmond for the winter where he could conveniently reach his work.

Fritz recalled last night that his wife exclaimed in horror when they passed the place near the Cliff house on the San Francisco beach, where a woman had leaped to death a few minutes before. Two motherless children were left by the suicide and Mrs. Fritz had remarked to her husband "how could anyone do anything like that."

Mr. and Mrs. Fritz were married in Milwaukee, Wisconsin, thirteen years ago. There are no children, two babies having died, soon after birth. The only other survivor is a sister in Milwaukee.

The couple came to California in 1914 and have lived in the bay district since. Fritz was employed in the capacity of an engineer by two different firms in San Francisco, where they first made their home. He has since worked for the Pullman company.

Police and corner's deputies were of the opinion yesterday that the woman jumped from a ship passing along the coast. The body had been in the water only about two hours when it was recovered.

CAPTAINS TELL OF CAUSES FOR LOSS, VICTORY

Frank Frisch and Roger Peckinpaugh Give Angles On Game

By FRANK FRISCH,
Captain of the New York Giants.

(By Universal Service)

NEW YORK, Oct. 7.—Those Senators were in a hitting mood this afternoon. Our team wasn't. And the natural thing happened. We lost the ball game.

There isn't an awful lot to say about it, unless you're a Washington rooter. Then you can get all excited over Mogridge's fine work for seven innings, the great hitting by the Senators. Goslin's terrific clouting and the star fielding plays made by Harris. But I'm not rooting for Washington. Just the same, I've got to give them credit—and our whole team does the same thing—for their performance today.

They hit often and hard and they hit when hits meant runs. Goslin showed them the way in the third by knocking the ball into the stand, scoring two ahead of him and thereafter the whole team followed his example.

By ROGER PECKINPAUGH
Capt. of the Washington Senators.
(By Universal Service)

POLO GROUNDS, NEW YORK, Oct. 7.—George Mogridge had a sore arm this afternoon. That's why the Giants made three hits off him in the seven innings that he performed. If his left "souper" had been in its usual perfect condition you can figure it out for yourself what would really have happened to those savage Giants.

George, plus his aching arm, and "Goose" Goslin, with slight eye trouble, evened up the series in rather spectacular fashion while I sat on the bench with a bad leg and gave them a lot of moral suppert.

I'd like to have been out there on the field assisting the boys in smacking the Giants for a few rows of buttercups, but they did very well—very nicely without me. In fact, they won more decisively than when I had two good legs and was doing the shortstopping. As a spectator this afternoon I saw a great pitcher pitch a great ball game. I saw a ball club hit hard and fiercely at timely moments. I saw two marvelous fielding plays. The happiest part of it was that all the wonder stunts were performed by my own team.

BOYS AND GIRLS IN CROSS COUNTRY RACE

To raise $500 needed for the new church fund, Boys and girls of the First Baptist Church Sunday school have started a cross country race already have raised a good sum. The girls, in a Hudson, have a slight lead, having traveled 3,887 miles, while the boys, in a Durant, have made 3,075 miles. A total of more than $420 has already been raised.

THIRD DEGREE IS CONFERRED AT MEET

The third degree was conferred on a class in Alpha lodge, No. 431, F and A. M. meeting in aMsonic hall last night. Hutt Brown, master presided. A special program is planned for the meeting next week.

CHINO—Cider mill, cold storage plant and warehouse being built by apple growers.

Weid Canyon dam and reservoir at Hollywood, practically completed at cost of $1,250,000.

Dos Palos—New theatre to be built on site of old Airdome.

WANTED—Clean, Soft Rags at the Record-Herald.

Giants, Real Champions, Four Time Winners of National League Pennant

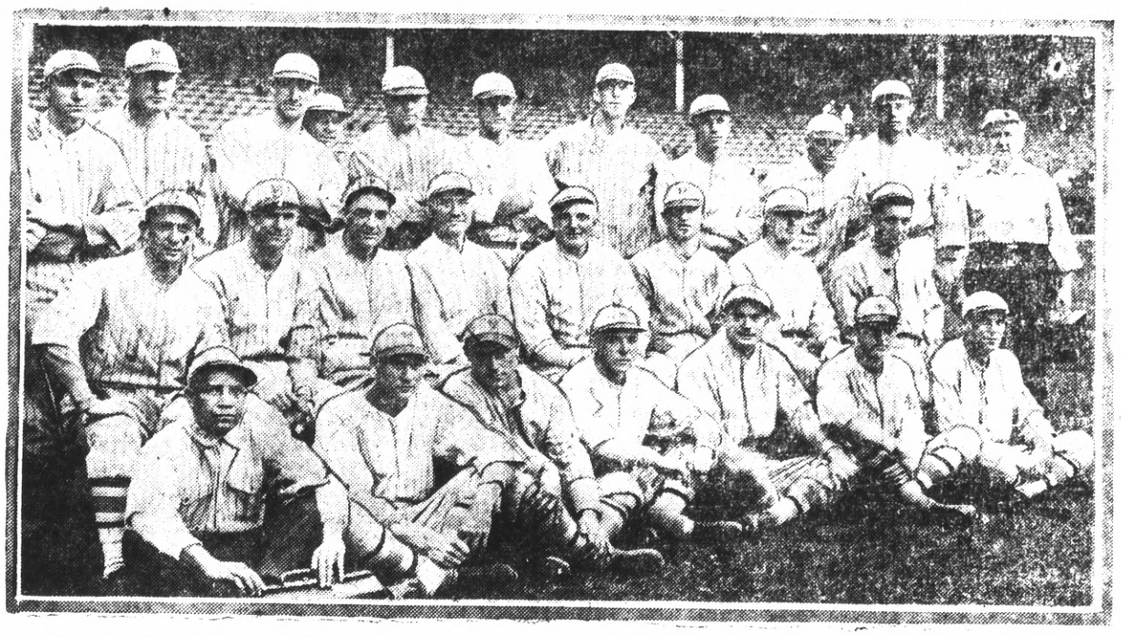

Here are the men who made it possible for John J. McGraw to establish a new record for major league managers by winning four consecutive pennants. They are the stars Manager Stanley Harris and his Washington Senators must beat to win the world's championship. The above photograph shows (left to right) front row: Trainer Walter Irvin, Dean, Wilson, Southworth, O'Connell, Huntzicker, and Ryan. Middle row: Nehf, Jackson, Kelly, Assistant Manager Lefty Jennings, Coach Cozy Dolan, Frisch, Barnes, and M. Quillan. Back row: Lindstrom, Meusel, Jennard, Groh, Bentley, Maun, Growdy, Baldwin, Young, Terry and Trainer Bowe.

Local Bowling Team Victorious

The Richmond Winchester 5 defeated the Bami Ten Pins in the bowling matches of the East Bay league held here last night. The locals won all three games. High individual score was made by Westman of Richmond who rolled a score of 536.

The scores were as follow:

BAMI TEN PINS

Montgomery	199	141	192	532
Turner	181	113	151	448
Macabee	130	13	136	389
Jefford	160	120	168	448
Basso	167	187	173	527
Total	837	734	823	2394

WINCHESTER NO. 5

Thomas	117	185	202	504
Guffin	181	166	180	527
Bostick	167	193	164	524
Hughes	117	166	179	492
Westman	204	166	166	536
Total	846	876	891	2613

TO VISIT IN STOCKTON

Mrs. C. E. Adams, 122 Martin avenue, and a party of friends, will leave today for Stockton, for a vacation. They will be gone for at least two weeks.

RETURN FROM VACATION

Mr. and Mrs. Joseph A. Guanziroli and daughter Barbara Lee of 565 Sixth street, have returned to their home in this city after a two weeks' trip through Oregon and Washington.

Suffers Broken Leg in Football Game

Clyde Bumgarner, 11 year-old son of Dr. and Mrs. G. M. Bumgarner, is confined to his home, 159 Tenth street, suffering from a fracture of the right leg received in the football game last Saturday between the Roosevelt Junior High school and Vallejo High school teams.

GOOSE GOSLIN

(Continued from page one)

with two games for each club.

In the matter of playing that stretch of ground known as left field, "Goose" sometimes leaves plenty to be desired. It is only when he leans his Jersey muscles against a baseball that the ugly ducking of the outfield becomes a swan and thing of beauty to the Washington fans.

He can, as they say in the language of baseball, "soak that o' apple." How he can sock it!

Of course, as it turned out, Washington had to have more runs than Goslin's homer produced, but who recalls the dry details of other events against a home run?

Especially by a man called "Goose" Goslin?

And without "Goose's" homer the game might have been going on yet, involved in a hard knock of four to four.

If it hadn't been for "Goose" the hero of the day would have been Stanley Harris, the young manager of the Washington club, who began by out-thinking everybody on the premises.

Everybody thought Harris would surely lead his ace, Walter Johnson. Everybody was quite flabbergasted when they saw warming up before the game the veteran left-hander, George Mogridge, a thin, frail-looking chap of many years' experience in the big leagues.

Few baseball experts "figured" Mogridge a factor in the series. There was a buzz of condemnation of Harris' judgment before the game. Everybody said he ought to go with Johnson.

But Harris knew what he was doing. The thin Mogridge, with his old but leathery left arm, held the Giants in check after a weak start until the eighth. He pitched with rare cunning. Then he seemed to weaken. Harris didn't wait for the weakening to become a total collapse. He rushed Big Fred Marberry in with two balls already called on the batter and two men on the bases.

The sudden switch from Mogridge's rather gentle left-handed shoots to Marberry's brisling speed was mighty efficacious. It was handling pitchers with rare skill on Harris' part.

Then, in addition, the young manager played wonderful baseball. The New York crowd, always generous in recognition of sheer artistry, gave Harris a salvo of applause on his appearance at bat.

Harris put this game over with a crippled lineup and still has the great Johnson in reserve. The young Bluege played a great game at short in Roger Peckinpaugh's place. However, when the game opened Joe couldn't have given much for Washington's chances. Not until "Goose" Goslin's blow did they have the appearance of contenders.

DOLAN DENIES PARTICIPATION IN BRIBE DEAL

Appears Before Commission K. M. Landis and Reiterates Statement

(By Universal Service)

NEW YORK, Oct. 7.—Cozy Dolan former coach of the New York Giants today voluntarily called upon Judge K. M. Landis, "baseball dictator," at the Waldorf Astoria hotel and flatly denied that he had anything to do with the offer of $500 to Heinie Sand of the Philadelphia Nationals to "throw the last game between Philadelphia and New York."

Dolan had previously pleaded inability to remember when questioned by Judge Landis about the bribe offer to Sand. [illegible] to Landis today that he had nothing to do with the affair he exclaimed that his previous declaration about loss of memory was merely his way of denying culpability.

Judge Landis refused to comment upon Dolan's new story.

Judge Landis was asked if, in the original interview with O'Connell and Dolan, the men had been questioned separately and he replied the two were in the same room and that O'Connell accused Nolan in the latter's presence.

COAST LEAGUE

San Francisco 0 8 2; Seattle 3 8 1.
Sacramento 3 11 1; Oakland 7 7 1.
Salt Lake 4 5 2; Vernon 11 9 4.

VISIT FROM SANTA ROSA

Mr. and Mrs. Claire D. Horner, 124 Fifteenth street, have as their guests Dr. and Mrs. G. A. Hunt, of Santa Rosa.

Reduction In Prices

All Tubes ..... $ 4.00
Radiola Super-Heterodyne $279.60
Radiola III-A ..... $ 90.00
Radiola Loud Speaker ..... $ 25.00

The Radio Shop
E. A. POAGE PHONE R. 2320 C. R. ALEXANDER
429 MACDONALD AVENUE

Tilden Lumber Co.
PRICE QUALITY SERVICE
E. M. TILDEN, President
Office and mill—15th and Nevin, Richmond.
Phone. Rich 81.
Yards: Oakland, Berkeley, Richmond, Crockett

Hard to fit feet

To bring ease, comfort and life to your feet; to tailor them, likewise, with shoes of grace and style, is the foot and shoe service of our new specialized

Wizard FITTING DEPARTMENT

An experienced foot fitter who knows shoes and feet is in charge to solve your foot troubles. No more callouses, leaning ankles, or foot pains. Just ask for the Wizard Special Fitter

SHOES FOR MEN, WOMEN AND CHILDREN
$2.95 to $5.85
NONE HIGHER
Shoe Mart
617 Macdonald Ave.

Choice Fruits and Vegetables

The very finest the market has to offer can always be found here fresh every day. We carry a modest stock thereby assure you that it is always fresh. We don't carry the goods over from day to day.

WHILE GETTING GET THE BEST
BENTON'S
1200 Macdonald Avenue
Phone, Richmond 652

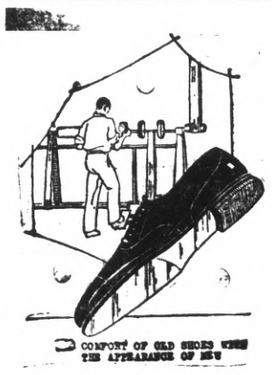

Superior Repairing

Men's Half Soles and Heels $1.50
Ladies' Half Soles and Heels $1.00
Rubber Heels 35c

SPECIAL EVERY FRIDAY
MEN'S FULL SOLES $2.25

We Also shine and clean Ladies' and Men's Shoes. A trial will give you satisfaction. Thank You—

Richmond Shoe Repair
712 Macdonald Ave. Carlo Sahnazzairo, Prop.

No matter what you may wish to buy or sell—make use of The Record-Herald's "Classified" columns. All ads are CLASSIFIED in groups to make this a quick finding section as well as a profitable one.

CLASSIFIED ADS

Unlimited opportunities present themselves daily in the form of "Classified" Ads. Do you take advantage of them? Today's opportunities is tomorrow's profits Read them now.

CLASSIFIED ADVERTISING RATES

1c Per Word Per Day

Minimum Charge 35c

CLASSIFIED INDEX

1. Lodge and Meeting Notices.
2. Lost and Found.
3. Special Notices—Personals.
4. Help Wanted—Situations Wanted.
5. Automobiles.
6. Real Estate For Sale.
7. Business Opportunities, Investments.
8. For Rent—Rooms, Houses, Apts., Flats.
9. For Sale—Miscellaneous.
10. Wanted—Miscellaneous.
11. Business Directory.

1—Lodge & Meeting Notices

WHIST PARTY will be given by Richmond War Mothers, Saturday evening, September 27, at Pythian castle. Many prizes. Everyone invited. 9-20-1wk.

AMERICAN AUTO TOPS CO. Auto Tops, Side Curtains, Upholstering. 248 14th St. Phone Rich. 469-W.

SONS OF ST. GEORGE—Gladstone Lodge, No. 531, meets first and third Tuesday at Moose Hall at 8 o'clock p. m. B. Banner, Secretary; R. F. D., Box 147, Richmond, Fred Powell, president.

WOODMEN OF THE WORLD—Log Cabin Camp, No. 637 meets every Monday in W. O. W. Hall, 707 Macdonald Avenue, Consul Commander, J. L. Williamson, Clerk, H. L. Springer, 101 Ohio Avenue.

GOLDEN GATE COUNCIL, No. 8, Junior O. U. A. M., meets Wednesday nights, in the small hall in W. O. W. Hall. O. H. Benne, Recording Secretary, P. O. Box 1131, Richmond, Calif.

NATIVE SONS—Of Golden West, No. 217, Edward Peterson Stege, President; R. H. Cunningham, Secretary 520 Ohio Street. Meeting nights, first and third Tuesday of the month. Meeting place, Redman hall, Eleventh Street and Nevin avenue.

KNIGHTS OF PYTHIAS—Richmond Lodge, No. 13 meets every Friday night at K. of P. Hall, Fifth street, near Macdonald. Visitors always welcome. Geo. M. Deathe, C. C.; F. G. Blackhart, K. of R. and S.

2—Lost and Found

LOST—Gold watch in Pt. Richmond, liberal reward, phone 1311-J. 9-27-4

LOST—Will the gentleman who took the hat initialed C. B. P. from the whist party last night please call at the office of the East Bay Water company this morning and exchange with owner. 10-4-1t.

3—Special Notices, Personals

LEADING CLUB, largest, most reliable for lonely people; confidential descriptions free in plain sealed envelope ;thousands wealthy members; if sincere, write; established 20 years. Old Reliable Club (name copyrighted,) Mrs. Wrubel, Box 26, Oakland, Calif. 4-26-tf

4—Help Wanted, Situations Wanted

WANTED—A woman to bake pies from 6 A. M. to 2 P. M. Call at 41 Washington Ave. 10-7-3t.

WANTED—Capable man to represent us as district manager in this territory. Our organization is the oldest of its kind in the health and accident field and offers a splendid opportunity to a man who will work to attain success. Experience is not essential. Our field manager will be in Richmond on September 20th to interview applicants. Give full particulars about yourself in first letter. Address Box 2012 Record Herald.

AGENTS—$45 cash for 3 days spare time work. If you can sell anything you can sell my All-Wool $40 Suits and Overcoats for $23.75. Also boys suits $11.75. Make $90 week steady. Big sample outfit FREE. No Deposit, no waiting. JOHN G. LONGWORTH and SONS, Dept. 515—1301 W. Congress St., Chicago.

6—Real Estate For Sale

FOR SALE—Beautiful 6-room house in Mira Vista; marine view, big lot and garage, store and hot water heater, garden tools, etc., owner moving out of town; must sacrifice, will arrange terms, this is a real snap. Summers, Piedmont 806 or Berkeley 7468-J.

BURG BROS. Inc.

BARGAINS

Best Bargain in City on 12th St. bet. Nevin and Barrett. Large 5-room House. Two Garages on Lot 50x112 1-2. This will be sold at once for $1200 cash. Balance $2500, at $30 per month including interest. This is your best chance for a home and investment.

List your property with Burg Bros., and benefit by the Multiple Listing Service rendered by all member Realtors.

BURG BROS., Inc.

309 23rd St. Tel. Rich. 730-731

H. O. W.

Broadcasting Bargains From Elks' Building, 931 Macdonald Avenue

$4500.00 New Five room furnished house, Garage 16x40, lot 40x120. New lawn and cement driveway. Newly painted inside and out. Just off 23rd St. Car line.

$7150.00—Five room completely furnished house in Mira Vista. Large basement and very good furnace. This home is ready to walk right into. Everything goes from pictures to garden tools.

$5500.00 New Six room house with two lots, 50x110. Oak floors. Three bedrooms. Breakfast nook and wash room. Very large garage 5500.00 Terms.

$5800.00—Three five room house on 14th Street close in. Always rented and good income for the money. Terms can be arranged.

$6000.00—New five room house on 16th St. Close in. Nice lawn and beautiful flowers. This is stucco and garage in keeping with the house. Oak Floors, Breakfast nook Terms.

$5100.00—New five room house with book cases, writing desk, fireplace, buffett, Oak floors and Breakfast room. This home is on a good corner and has three lots with it. Will leave gas heaters and linoleum for buyer. Reasonable terms.

H. O. WATSON

REAL ESTATE and INSURANCE

Phone Richmond 180

O. J. Ripley, Sales Manager

DON'T MISS THIS if you want to have your own home, 4 or 5 room house ready to move in, with garage, everything complete, sidewalks, water, gas and electricity; sell or rent. Inquire owner, G. Rossi, Portrero and San Pablo. 3-30-tf

Talk to Lester—

Before You Buy—
TALK TO LESTER
—About Real Estate

Before You Die—
TALK TO LESTER
—About Life Insurance

Before You Burn—
TALK TO LESTER
—About Fire Insurance

REAL ESTATE—BONDS—NOTARY PUBLIC

314 SIXTH STREET

PHONE RICHMOND 1173

OFFICE 316 — 6TH STREET

2 REAL BARGAINS

$1600.00 4 room cottage central location, very easy terms.

$3300.00 New 4-room Bungalow Stueco finish. aHrd wood floors. Wall Bed, Cabinet Kitchen. Garage if wanted.

J. B. McKENZIE

1202 Macdonald Avenue, Phone 632

J. L. Muir, Manager of Sales

FOR SALE—Lots 26x27 Blk. 8 in the Brown-Andrade Tract. Make me an offer. P. O. Box 490 Marshfield, Oregon.

6—Real Estate For Sale

E. P. VAUGHAN

"The 6th. Street Realtor"

314 6th St. Phone Rich. 233

(Member Multiple Listing Board)

INCOME FLATS

Mr. Investor! Here is an opportunity for someone to purchase a five room upper and 3 room Lower flat with double garage for only $3250. $650 down will handle and $35. monthly payments including interest. This property is situated in a very desirable neighborhood, is always rented and brings in a monthly income of $47.50.

$2850. HOME

Where can you buy a modern 4 room rustic plastered bungalow any cheaper? It's near the Junior High school and convenient terms can be arranged.

LET'S TALK IT OVER

E. P. VAUGHAN

"The 6th. Street Realtor"

314 6th St. Phone Rich. 233

(Member Multiple Listing Board)

RICHMOND MULTIPLE LISTING BOARD

"Co-operation Means Service"

BUY REAL ESTATE

Safe and Sane Investment. In selecting your purchase, consider what it was ten years ago, what it is today, what it will be ten years hence. If your analysis is sound, your investment is safe.

Appraisal Sales Co.
2234 Macdonald Avenue
Burg Bros.
309 Twenty-third Street
Sidney S. Clark Co.
715 Macdonald Avenue
M. A. Hays Company
2216 Macdonald Avenue
Isaac Lester
314 Sixth Street
Harry Plate
610 Macdonald Ave.
W. J. Richards
915 Macdonald Ave
E. P. Vaughan
314 Sixth Street

ATTENTION

In the purchase of a HOME the making of an INVESTMENT or the selection of UNIMPROVED PROPERTY—

It will pay you to advise with US

MEMBERS OF RICHMOND MULTIPLE LISTING BUREAU

Appraisal and Sales Corporation of Calif.

Real Estate—Investments—Insurance

TELEPHONE RICH. 2200

2234 Macdonald Ave. Richmond

PAULSEN'S TIPS

THE BUY SUPREME!

$500 DOWN $35 A MONTH—5 room modern bungalow, in good condition, garage, located in fine residential section north of Macdonald. Nothing like it for the price in the district. You can save two or three years rent by buying this home. A real buy for anyone desiring a modest, well built place to live. If larger payments can be made, can arrange for smaller first payment. $3250.

Apartment Lot $650 Down—

60 ft., frontage, about 2 blocks from Macdonald Avenue in best resident section. The best buy for the money we have had in months. Price $1950,—$650 down balance easy.

PAULSEN REALTY SERVICE

California Theatre Building.
Telephone Richmond 825
Night phone: Rich. 322-W.

7—Business Opportunities, Investments

$10.00 TO $50.00 QUICKLY
To The Many Workers

Rates lowest. No security, no publicity. Best and most private terms. What National banks do for big business, we do for the man or the woman who works.

H. L. DRAKE

FOR SALE Thousand Oaks. We are house today. $500.00 down. 1553 payment. 1553 Marine Ave. Berkeley. 9-21-1t.

FOR SALE—Small restaurant. Suitable for man and wife. Reasonable price. Owner leaving town. Address Box 33 care of Record Herald. 9-11-6t.

8—For Rent—Rooms, Houses, Apts., Flats

FOR RENT Three room house and garage. One and one half acres. Chicken house, close in, cheap. Apply 128 22nd St. 9-25-tf

FOR RENT—A sunny 4 room modern upper flat. Call Clayton Apts. 237 14th St. 10-1-6t.

FOR RENT—One furnished room. Apply 214 5th St. 9-21-7t.

FOR RENT—Apartment for adults. Three rooms completely furnished with kitchenette and sunporch. Coal and gas heaters. Private bath. Telephone. Address box 717 Record Herald. 10-8-3t.

FOR RENT Four room modern upper flat will be vacant Sept. 21st. Call Clayton Apts. 237 14th Street. Phone 2254-J. 9-19-3t.

BOARD AND ROOM—Wanted in private Protestant family, by young man. References furnished. Answer Box EC, Record-Herald. 9-21-3t.

PIANOS FOR RENT

You can rent a piano by the month from A. Winters at 11th and Macdonald. 7-10tf.

FOR RENT—4-room apartment house unfurnished, $20. Also a five room house unfurnished, 30.00. H. G. Stidham, Phone 868 and 920. 9-18tf.

FOR RENT—Store room at 2228 Macdonald avenue, 20x40. For particulars inquire of Burg Bros., 309 23rd St. 9-18tf.

IN RICHMOND—Nearly two acres of land, 110 ft. from San Pablo Ave. on Wall Avenue; good soil; 4 room house, garage, hen house, fine well, gas, electricity. Terms. Call or address owner, E. Hahn, general delivery. 10-2-6t.

FOR RENT—Good sunny room. Hot water. Apply 631 Bissell Ave. 10-4-6t.

BOARD AND ROOM for two gentlemen. Good home cooking. Inquire 217 Bissell avenue. 8-12-tf

FOR RENT—5 room house, chicken houses etc; 1 1-2 acres, Jefferson and Pullman Avenue, E. C. Hoffman Stege. Phone Rich 936.

FOR RENT—Large front 2-room Apt. Kitchenette with breakfast nook. Rent reasonable. Raymond Apts. 25th and Macdonald. 10-4-2t.

FOR RENT—New 5-roomed house. Apply 224 16th St. 9-25-5t

FOR RENT—Two room apt. Lights and water free. Apply 1301 Nevin. 9-30-4t.

FOR RENT—Newly renovated three and four room, furnished apartments. Steam heat and hot water. Windows weather-stripped. 211 Gaynor ave. Apartment No. 1, Phone Rich. 861. 6-13-tf

FOR RENT—Apartments and flats very desirable and convenient, $25 to $50 per month. Burg Bros., Inc., 309 23rd St., at Macdonald Ave. Phone Rich. 730. 5-15-tf

FOR RENT—COMPLETELY FURNISHED apartment. Apply 426 8th street, Richmond 946. 3-15-tf

$20.00 A MONTH—House of 4-rooms and bath, chicken house, outhouse, garage, 1 acre of ground, on highway near Pinole, Inquire at Staat's garage, Pinole. 9-14-2t.

FOR RENT—Sunny rooms, with hot and cold water. Apply at 634 Bissell Ave. 9-6-6t.

FOR RENT—Small cottage and garage; $16.00 per month. Apply at 728-11th St. 9-11-6t.

9—For Sale—Miscellaneous

FOR SALE—Holstein heifer calf, 7 months old. Call at 30 Nineteenth St. 9-18-3t.

FOR SALE 1923 Star Touring car. A-1 condition. Cheap. Richmond 1165. 10-8-4t.

FOR SALE—Second-hand washing machine, same as new, and a good sewign machine. 1314 Macdonald Avenue. Phone Rich. 933. 4-24-tf

FOR SALE—500 feet 3-4 and 1 in. rope, 4, 6, 8, and 10-inch single and double pulley blocks. 500 feet 2 and 3 inch light galvanized pipe for irrigation; 200 feet 1-4 and 3-8 inch iron chain. Brass deep well pump cylinders. $5 to $15. Berks' Hardware Store, Macdonald Ave., betwen 10th and 11th streets. Richmond.

SEWING MACHINES

$10.00 and up

EASY TERMS

BUY AT HOME AND SAVE MONEY

We Rent—Repair

ALL MAKES

422 Macdonald Avenue

PHONE RICH. 930

Phone 982—Poultry supplies and remedies, Agents Coulson Petaluma Poultry Foods—Hay, Grain, Wood and Coal. Sunset Feed Co., 1316 Macdonald avenue.

FOR RENT Six room furnished hous with garage. Apply 717 Elm Ave. 10-5-4t.

FOR SALE Gas range. Inquire 1009 Barrett Ave. Phone 1476. 10-5-1t.

FOR RENT Five room house. Partly furnish 526 Third St. Phone 99. 10-5-4t.

FOR SALE Lot in Richmond Annex All improvements $250.00—$100.00 less than price asked at present. Terms. Phone Garfield 3538 Apply ..1096 Clay St. S. F. Calif. 10-5-7t

LOST—Orange silk scarf. On Macdonald avenue between Twenty-third and Fortieth streets. Return to 311 Tenth street. 10-5-1t.

10—Wanted—Miscellaneous

PIANO TUNING—D. F. Bell the well known piano turner will be in Richmond Thursday and Friday. Orders are to be left with Mrs. F. M. Smith. Phone Rich. 193-W. 9-24-3t

LADY WANTED—To organize dancing classes. Write Miss Cardwell 136 Onondago Avenue, S. F. 10-1 4t.

WANTED—Capable man to represent us as district manager in this territory. Our organization is the oldest of its kind in the health and accident field and offers a splendid opportunity to a man who will work to attain success. Experience is not essential. Our field manager will be in Richmond on September 20th to interview applicants. Give full particulars about yourself in first letter. Address Inter-State Business Men's Accident Association of Des Moines Iowa.

WANTED—Good grain sacks. Pioneer Coal and Transfer Co., 1015 Macdonald avenue. 1-27-tf

11—Business Directory

W. W. FRASER, M. D.
Homeopathic Physician and Surgeon.
Office 707 Macdonald. Pillow Bldg.
Phone 839-W.

DR. J. T. SPALDING
Physician and Surgeon
DR. CLARA SPALDING
WOMEN and CHILDREN
Telephone: Richmond 20
Office 803 Macdonald Ave.

NOTARY PUBLIC
REAL ESTATE and INSURANCE
Phone Richmond 180
O. J. Ripley, Sales Manager

TYPEWRITERS
SOLD REPAIRED
KEARNEY-FURRER
Phone Richmond 7.
721 Macdonald Ave.

CLOTHES
Properly Cleaned and Pressed will
Look Better and Last Longer
C. O. D. CLEANERS AND DYERS
(Established 1909)
Clean, Odorless, Delivery
Works ..... 2409 Macdonald
Phone Richmond 2329
Phone Richmond 683
OFFICE ..... 11 Park Place

Phones—Office 439 Res. 852
BERT CURRY
UNDERTAKER and EMBALMER
Ambulance Service
332-336 11th St., near Macdonald

AUTO PAINTING Washing, polishing, cleaning, varnishing furniture and repairing. E. C. Cunningham, 238 13th St. 8-6-3t

FOR SALE Dodge, 22 Mech. perfect. Looks like new. $550. Phone Rich. 2128 W. 9-14-6t.

BOARD and ROOM Good home cooking. Gentlemen preferred. Apply 135 15th St. 9-14-5t

Have your auto cleaned and pressed at Black's, Tenth and Macdonald avenue. Phone 723. We call and deliver. Prompt service and good work.

Drs. Chang & Kong
201 CLAY ST. — OPPOSITE NINTH
OAKLAND, CALIFORNIA — DR. S. CHANG

CHINESE EXPERT HERBALISTS

How to Get the Best Results and Keep Well.

Chang & Kong

Our specially imported herb remedies of over 3000 varieties have been used in China for centuries They positively relieve the various diseases whether your ailment be of the lngs, stomach,heart, liver, kidneys, bladder, or if your are afflicted with indigestion, asthma, catarrh, blood poison, (including blood disorder and high and low blood pressure,) rheumatism, appendicitis, piles female afflication or any other known complaint, our wonderful herbs will not only give immediate relief, but will absolutely cleanse every impurity from your system by our Chinese Herb specialtist. All ailments of whatever nature successfully treated by our wonderful, lifegiving Chinese herbs.

When your case is given up as hopeless by others, give us a trial.

Many testimonials by people who have been cured by our herbs

Herbs sold. Prices Reasonable

Consultation Free.

HERB SPECIALISTS

901 Clay St., Corner 9th St.
OAKLAND, CALIF.
Hours 8:00 a. m. to 8:00 p. m.
Daily—Sundays, 8 a. m. to 2 p.m.

FOR GOOD TAILORING OF ALL KINDS SEE
M. CONRAD
Ladies' and Gents'
TAILOR
Clothes Made To Order of Every Description
PHONE RICH. 1403-J
254 TENTH STREET
(Opposite Lincoln School)

TELEPHONE RICH. 238.
314 6TH STREET
REAL ESTATE, COLLECTIONS, INSURANCE AND NOTARY
Richmond, California

"LET MAYER DO IT" if you want your old suit made like new. Phone 452; cleaning, mending, repairing, or pressing. Wor kcalled for and delivered. Mayer's American Cleaning Works ,1116 Macdonald Avenue. 4-11-tf

These Painters Carry LIABILITY INSURANCE
ZEB KNOTT
Sherwin-Williams Paints, Stains and Varnishes
All Grades of Wall Paper
PAINTING AND PAPER HANGING
819 North Seventh Street
All work guaranteed.

LOS ANGELES, CALIFORNIA

HOTEL LEE

Phones 10743 Pico 1007

SIXTH AT FIGUEROA ST.

WM. B. CLARK, PROPRIETOR

ANY HOTEL reflecting the comfort of competence, the solidity of substance, the good taste for refinement. Attractive for women alone and to the "whole family." Service not unlike a well appointed, generously conducted patronized and recommended.

Commercial, residential Location central and unexcelled. Modern, European, Rated reasonable.

Berkeley—Tentative plans made for construction of $200,000 addition to public library.

C. J. LAMBRECHT
COAL—WOOD—FEED
Rock—Gravel—Cement
Castle Gate, American Block, Rock Springs, King, and Pennsylvania Blacksmith Coal.
Scratch Feed, Egg Mash, Hay, Grain, Mill Feed.
OFFICE—2207 Macdonald Ave.
Phone 1058
YARD—5th at Willard,
Phone 1192

TO WHOM IT MAY CONCERN:

In reciprocation of the wonderful cure effected through the medium of Dr. Wong Him's herbs and his thorough knowledge of every human ailment, I desire to state briefly the terrible sufferings experienced by myself for other thirty years, thus guiding anyone who may desire relief from attacks of any nature:

I had been afflicted with cancer and Bright's Disease, also catarrah of the head for a period of over thirty years. Learning of the extraordinary cures resulting from the herb treatments of Dr. Wong Him'. I decided to seek relief if possible through this course, being to some extent skeptical, due to failures of other eminent specialists to effect any amount of relief.

A complete treatment of the above herbs have resulted in relieving me entirely of these affliction and my head has been cleared of all traces of catarrh. Pains in back and headaches have ceased and am again able to enjoy perfect health.

The above has been absolutely unsolicited and my only home is that same may prove of great benefit to all sufferers who may read it.

MRS. E. HUBER, 2407 38th Ave.
MR. P. HUBER, 2407 38th Ave.
Oakland, Calif., April 9, 1924.
2047 Webster St. Lake 429.

I make and acknowledge all kinds of legal papers; deeds, mortgages, contracts, leases, etc. Homes for rent fire insurance.

H. G. STIDHAM
NOTARY PUBLIC
163 Washington Ave.
Office Phone 868; Res. Phone 920.

Wilson and Kratzer Mortuary Chapel

Bissel Avenue at Seventh

AN IDEAL FUNERAL HOME

Lady Attendant.

Ambulance used exclusively for sick and injured.

Telephone, Richmond 1-1-2

Golden Gate Ferry Schedule

Leave Sausalito		Leave S. F. Side Foot of Hyde St.	
4:30	2:00	5:00	2:30
5:30	2:30	6:00	3:00
6:00	3:00	6:30	3:30
6:30	3:30	7:00	4:00
7:00	4:00	7:30	4:30
7:30	4:30	8:00	5:00
8:00	5:00	8:30	5:30
8:30	5:30	9:00	6:00
9:00	6:00	9:30	6:30
9:30	6:30	10:00	7:00
10:00	7:00	10:30	7:30
10:30	7:30	11:00	8:00
11:00	8:00	11:30	8:30
11:30	8:30	12:00	9:00
12:00	9:00	12:30	9:30
12:30	9:30	1:00	10:00
1:00	10:30	1:30	11:00
1:30	11:30	2:00	12:00
	12:30		1:00

Extra Service Saturdays and Sundays

RODEO-VALLEJO FERRY
35 MINUTES ON THE BOAY
THE SHORT WAY

THE DEPENDABLE AUTOMOBILE FERRY Route offers motorists the shortest and most direct means of transportation from Oakland, San Francisco, and all points south, to Vallejo Sacramento, Sonoma, Napa and Lake counties and all points north.

Lve Oakland Side at "Short Way" A.M	P.M.		Lve. Vallejo Side at Morrow Cove A.M.	P.M.
†6:00	2:40	Quick Lunch On All Boats	†5:15	2:20
6:30	3:00		6:15	2:40
7:00	3:20		6:45	3:00
7:30	3.40		7.15	3:20
8:00	4:00		7:45	3:40
8:20	4:20		8:20	4:00
8:40	4:40		9:00	4:40
9:00	5:00		9:20	5:00
9:20	5:20		9:40	5:20
9:40	5:40		10:00	5:40
10:00	6:00		11:20	6:00
10:20	6:20		10:40	6:20
10:40	6:40		11:00	6:40
11:00	7:00		11:20	7:00
11:20	7:20		11:40	7:20
11:40	7:40		NOON	7:45
NOON	8:00		12:00	8:15
12:00	8:30		P.M.	8:45
P.M.	9:00		12:20	9:15
12:20	9:30		12:40	9:45
12:40	10:00		1:50	10:15
1:00	10:30		1:20	10:45
1:20	11:00		1:40	*11:15
1:40	*11:30		2:00	*11:45
2:00	*12:00			*12:15
2:20	*12:30			*12:45
	*1:00			

*Saturdays, Sundays, Holidays —Extra Trips During Heavy Traffic ‡Sundays and Holidays only.

Aven J. Hanford, Pres. & Gen. Mgr.

Society and Lodge News

Policeman's Ball Will Be Given at East Shore Park

POLICEMEN'S BALL

The [illegible] ball, sponsored by the [illegible] Relief association [illegible] November 22 at East [illegible] was announced yesterday.

The [illegible] be for the benefit of the widows [illegible] policemen and [illegible] were engaged in their [illegible].

Captain [illegible] Chiles and Inspector [illegible] E. E. Jones, are the [illegible] in charge of the ball.

ENTERTAIN IN HONOR OF FIFTH BIRTHDAY

A very delightful party was given at L. C. Gribbles, 1834 Roosevelt avenue, in honor of Miss Betty Lee Gribbles' fifth birthday. The rooms were very beautifully decorated with yellow flowers, yellow being predominan in the color scheme. Games were played and refreshments were served.

Those who enjoyed the afternoon were: Miss Veryl Zimmerman, Miss Dorothy Costello, Miss Helen Costello, Miss Jean Deeming, Miss Carmen Queen, Miss Jean Lee Gribble, Richard Nissen and Miss Betty Lee Gribble.

DAUGHTERS OF VETERANS PLAN PROGRAM TODAY

A silver tea will be given by Julia Duryee Tent No. 41, Daughters of Veterans, at the home of Mrs. Sarah Brown, 1023 Nevin avenue, this afternoon at 2 o'clock. There will be an interesting program and refreshments will be served by the hostess. All comrades and their families are to be honored guests. The public is invited.

VISITS HERE ON WAY HOME FROM HONOLULU

Miss Ada Puckridge, of Hanford, California, is visiting at the home of her sister, Mrs. W. E. Painott, 825 Nevin avenue. She is on her way home from her trip to Honolulu where she has spent the last four months.

COMPLETE PLANS FOR FIESTA ON WEST SIDE

Plans have been completed for a Fiesta to be given by the Point chapter Sewing club to be held in Masonic hall on the west side, Thursday, October 16. The bazaar will open at 2 o'clock and continue throughout the evening. Mrs. Max Henry is the chairman. The booths planned are: Mystery booth, Mrs. J. Neville, assisted by Mrs. Samuel James; candy booth, Mrs. Caroline Garrett, assisted by Mrs. J. E. Bottom and John Bataya; fish pond, Mrs. Ronilette Woods, assisted by Mrs. McCabe; fancy work, Mrs. Thelma Erickson, with Mrs. Emma Topping and Mrs. Helen Moore.

During the evening a lovely hand embroidered skirt will be given away.

A home cooked dinner will be served from 5 to 7 o'clock. Mrs. Mazel McCreagh will supervise the dinner. She will be assisted by Mrs. Percy Dustheimer, Mrs. Leona Patterson, Mrs. F. Neville, Mrs. A. Seaton, Mrs. F. G. Blackhart, Mrs. M. Finley, Mrs. I. Myseh, Mrs. L. Wake, Mrs. A. Owens, Mrs. R. Harrison, Mrs. M. Redmond, Mrs. E. Alexander.

MRS. C. R. BLAKE IS HOSTESS AT PARTY

Mrs. C. R. Blake, 2808 Cutting Boulevard, entertained about twenty-two of her friends yesterday afternoon. A delightful luncheon was served after which whist was played. A stork shower was given for Mrs. Blake's daughter-in-law, many beautiful little gifts were given. The afternoon was very much enjoyed by all who attended.

WEEKLY WHIST PARTY WILL BE HELD TODAY

The weekly whist party of St. Mark's church will be held this afternoon at 2:15 o'clock. Mrs. M. O'Meara and Mrs. J. Riordan will be in charge. Valuable prizes will be given.

IS HOSTESS TO FRIENDS HERE FROM SPENCER, IOWA

Mrs. Anna B. Horner, 228 Fifteenth street has as her house guests Mrs. Grace A. Barnard of Spencer, Iowa. Mrs. Barnard will be here for the raminder of the winter and then will spend several weeks in the south.

Missouri Club Elects New Officers

Mrs. J. C. Fry was elected president of the Missouri club at a meeting largely attended held yesterday afternoon at the home of Mrs. A. J. Davidson. Other officers named were Mrs. E. E. Vaughn, vice-president; Mrs. R. W. Downs, secretary, and Mrs. Vallie Schooler, treasurer.

The third birthday of the club will be celebrated Monday night October 20, at the Richmond clubhouse. A short program and dancing is being planned. The committee in charge consists of Mrs. A. J. Davidson, chairman; Mrs. Ethel Butler, Mrs. Vallie Schooler, Mrs. E. E. Vaughn and Mrs. H. E. Widner.

Refreshments were served after the business meeting yesterday by the hostess. Visitors at the meeting were Mrs. V. H. Negley and Mrs. J. F. Beckett of the Oakland Missouri club.

WILL ATTEND GRAND LODGE AT LOS ANGELES

Masters and worthy matrons of four Richmond Masonic lodges and Eastern Star chapters respectively, will attend the Grand Lodge and Grand Chapter sessions in Los Angeles and Pasadena this month. The Masons will meet in Los Angeles, October 13 to 17 and the Star delegates will gather in Pasadena October 21.

The four masters who will attend the session at Los Angeles are Carl R. Alexander, master of Harbor lodge; Hutt Brown, master of Alpha lodge; Glenn Conn, master of McKinley lodge, and Louis Moore, master of Point lodge.

The four worthy matrons who will attend the Pasadena conclave are Mrs. Minnie Patterson worthy matron of Beacon chapter; Mrs. Ruth Newcomb, worthy matron of Acantha chapter; Miss Juliette Campbell, worthy matron of Miramar chapter and Mrs. Annie Owens, worthy matron of Point chapter.

WILL DANCE TO MUSIC FROM PORTLAND

Music from dance orchestras playing in Portland, Los Angeles and Salt Lake City is promised at the radio dance Friday night given by the Shinola Shines of Richmond lodge of Elks. The dance will be in Winters hall and as prizes radio equipment will be given away including a complete receiving set as a door prize.

The radio numbers will be features of the intermission, a six-piece jazz band furnishing the music for the regular program.

The committees for the dance are: Chairman H. J. Hennessey; music, Fred Brown; tickets, James Stewart; door, Charles Friene and Ole Sollem; check room, Arthur Irwin and Chas. Parker; publicity, Edgar Dale and Charles Drake; floor, Charles Drake James McCann and James Murray; reception, Fred Lutz, Frank Tiller, Dennis Shaw, Charles Donnelly and Edgar Dale.

RICHMOND PEOPLE AT SAN FRANCISCO DINNER

A dinner was served Monday in Calvary Presbyterian church of San Francisco, a number of persons from the First Presbyterian church attended. Mrs. J. H Plate, Mrs. Mary Kinnear, Mrs. W. M. Bullock, Mrs. A. H. Poage, Mrs. W. W. Giberson, Mrs. J. A. Long and Mrs. J. W. McDowell.

The luncheon covers were placed for 250 guests. Mr. and Mrs. Caldwalder acted as hoste. The table was very prettily arranged with chrysanthemums and ferns for decoration. Talks were given by the missionaries who haev just returned from India, China, Siam, Korea, St. Lawrence Island and Rev. Jack Dunlop of the Philipines. Mrs. Denniston, who acted for 27 years as secretary of the board received special honors at the meeting.

Benicia and San Jose have been added to the Occidental board.

ENTERTAINS AT DINNER IN HONOR OF GUEST

A delightful dinner was served at the home of Mrs. R. Tcherassy of No. 54 Idaho avenue, in honor of her cousin Mrs. W. E. Bright, a house guest who is leaving for her home it St. Louis, after an extended visit on the Coast.

The guests who attended were: Mr. and Mrs. A. E. Wood and daughter, Miss Marjorie Wood, of Larkspur. Mrs. W. E. Bright of St. Louis, Mrs. E. W. Woods of Oakland and Mr. and Mrs. R. Tcherassy.

ENTERTAINS RELATIVES ON 81ST BIRTHDAY

Surrounded by his descendants to the third generation, Michaels, 329 Seventh street, celebrated his eighty-first birthday with a party at his home.

The guests spent the evening in dancing and games and enjoyed a dinner prepared by Mrs. Michaels. Following the repast, the host entertained with incidents reminiscent of his long life.

BERKELEY LODGE GUEST AT GUSTAV VASA DANCE

There will be a dance given next Saturday night, October 11, in Richmond hall by the Gustav Vasa lodge Oreder of Vasa. The Runeberg lodge of Berkeley is to be the guest of the local lodge. At the dance the Trophy cup won by the Berkeley lodge at the tug-of-war in the picnic at Giant park during August is to be awarded. The Berkeley lodge orchestra will provide the music for the dance. After the dance refreshments will be served.

PONT CHAPTER WHIST AT EATON HOME TONIGHT

A whist party will be given tonight, by the Point chapter, Oreder of the Eastern Star, at the home of Mrs. J. F. Eaton of 31 Nichol avenue. Prizes will be given and refreshments are to be served. Friends of the members are cordially invited.

SPECIAL MEETING OF STEGE P. T. A. HELD

A special meeting of the Stege P. T. A. was held yesterday afternoon to complete the plans for a luncheon, which will be served next Tuesday at the school building, between 12 and 1:30 o'clock. The teachers and pupils are invited and all mothers are especially wanted to be present. After the luncheon there will be a business meeting.

Sacramento—Rich strike reported on 4400-foot level of old Eureka mine.

WHIST TOURNAMENT IS PLAYED HERE

The third coitest of the whist tournament with Fruitvale lodge was played last night following a short business meeting in Moose hall of the Sons of St. George, No. 533. Next Sunday the soccer team will meet Foresters on the San Pablo field in Berkeley at 2:30 o'clock. The Richmond team won its game last Sunday with the Thistles of Fruitvale by a score of 3 to 1.

BUSINESS MEET IS HELD BY LOCAL EAGLES

A business meeting of Richmond Aerie, F. O. E. last night was followed by a banquet. The meeting was attended by visitors from Bakersfield, Fruitvale, Pinole and Maricopa.

MRS. CLARK HOSTESS CLUB MENDELSSOHN

The Club Mendelssohn will be entertained at the home of Mrs. Raymond H. Clark, 432 Washington avenue, tomorrow afternoon. An interesting program has been prepared by Mrs. E. T. Parker. The meeting will begin at 2 o'clock.

NOBLE GRAND TO GIVE WHIST PARTY OCTOBER 30

A whist party will be held Thursday evening, October 30, in the Richmond Hall, by The Past Noble Grands association.

CLUB MENDLESSOHN TO GIVE BENEFIT PARTY

The Club Mendelssohn will entertain with a card party in Winters hall, on the arternoon of October 15. This will be held to start a scholarship fund for the literary division. The club previously maintained a musical scholarship fund.

Automobiles Are Damaged in Wreck

Two automobiles were badly damaged in a collision last night, when a car driven by Mrs. Lena Turner, 217 Bissell avenue, collided with a machine driven by Levenia S. Tracy, 655 East Fourteenth street, Oakland. The accident occurred at Point Richmond. Neither woman was injured.

Williams—New water works dam approaching completion, to impound 36,000,000 gallons.

BROTHERHOOD PLANS WHIST OCTOBER 20

A regular business meeting of the Fraternal Brotherhood was held Monday night. A game of whist was enjoyed afterwards. Plans were started for a public whist to be held on October 20. Mrs. Mary Moyle is chairman of the committee in charge.

HERMAN SISTERS HOLD INITIATION

An installation held by the Hermann sisters of Richmond in Pythian Castle last night was attended by many visitors from east bay chapters of the order. Following the ceremonies, light refreshments were served.

The committee in charge included Ida Warner, J. Luer and A. Wolff.

Subscribe for the Record-Herald.

HORSESHOE RESULTS

Scores yesterday in the Standard Oil company's horseshoe tournament follow:

Team No. 11, Craign, 4 ringers, Newman, 5 ringers, beat Team No. 1, Jockins, 1 ringer, Lilly, no ringers, 51 to 35.

Team No. 11, Craig, 7 ringers, Newman, 5 ringers, beat eTam No. 5, Kneeland, 6 ringers, Olsen, 1 ringer, 50 to 44.

Team No. 5, Stark, 4 ringers, Kneeland, 6 ringers, beat Team No. 8, Shaw, 3 ringers, Olsen, 1 ringer, 52 to 41.

Team No. 13, Marshall, 4 ringers, Widner, 4 ringers, beat Team No. 5, Stark, no ringers, Kneeland, 3 ringers, 51 to 38.

Team No. 9, Stribley, 4 ringers, Nesbitt, 2 ringers, beat Team No. 7, Rodas, no ringers, Bedford, no ringers, 53 to 35.

(Subscribe For The Record-Herald)

Egan's Stock
—917 Macdonald Avenue
TODAY—
Cretonnes 14c
Per Yard.....
—Closing Out Entire Egan Stock; Dry Goods, Women's and Children's Furnishings.
ROBERT A. READ, Present Owner.
—917 Macdonald Ave.—Formerly Egan's

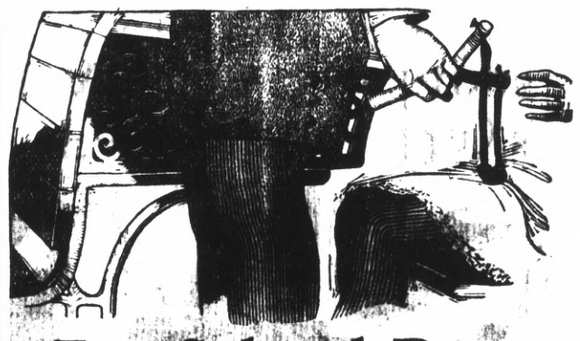
For School Days
Allen A Stockings
with Triple Knees
This year get children's stockings that will really wear. Start the youngsters in school with Allen A triple knee stockings. They wear "like leather." Fast-color, pure, safe dyes. For over 30 years these stockings have been known for their unchanging long wear and good looks.
A wide selection here makes your choice easy.
Just Ask for Our "Leather" Stockings
For The Boy 50c
Girls Fine Rib Stocking 55c
Black or White Cordovan 50c
The Fair
731 Macdonald Avenue. C. C. OLNEY Phone Rich. 811.

Closed Today
Holiday
OPEN AGAIN TOMORROW
Ben Malik
Fashion Park Clothier
801 Macdonald Avenue

L. H. Schrader—Home of The Wedgewood

Winter and Summer Range
Cozily glows the Wedgewood fire through wintry weather. Homey comfort radiates from the coal and wood half of the Wedgewood combination. Temptingly delicious odors from roasts, bread, pies in its oven.
Summer months bring warmth and merry sunshine—banish coal and wood—use gas mostly. Wedgewood combination has four-burner cooking top, gas oven and broiler above. Gas range complete—coal and wood range complete on same floor space. Use both at once for big dinners.
Ask your dealer to show you his Wedgewood.
PRICE, PLAIN $198.75
PRICE, FULL ENAMEL $246.00
Easy Terms
L. H. Schrader Co.
COURTEOUS CREDIT
145 Washington Ave. 701 Macdonald Ave.

!
ruined
Many a first impression has been ruined by some seemingly little thing
IT'S so easy to get off on the wrong foot with people—whether it be in an important business contact or simply in a casual social meeting.
It pays in life to be able to make people like you. And so often it is some seemingly very little thing that may hold you back.
For example, quite unconsciously you watch a person's teeth when he or she is in conversation with you. If they are unclean, improperly kept, and if you are a fastidious person, you will automatically hold this against them. And all the while this same analysis is being made of you.
Listerine Tooth Paste cleans teeth a new way. At last our chemists have discovered a polishing ingredient that really cleans without scratching the enamel—a difficult problem finally solved.
You will notice the improvement even in the first few days. And you know it is cleaning safely.
So the makers of Listerine, the safe antiseptic, have found for you also the really safe dentifrice.
What are your teeth saying about you today?—LAMBERT PHARMACAL CO., Saint Louis, U. S. A.
LISTERINE TOOTH PASTE
Large Tube—25 cents

TWO REQUISITES
EXPERIENCE—DETERMINATION
When Columbus started out on his journey of discovery he was well equipped, not only with three of the most modern sailing vessels that money and brains could produce at that time, but also with DETERMINATION to accomplish what his EXPERIENCE had taught him could be accomplished—and he DID accomplish the end to which he had set his DETERMINATION. Therefore EXPERIENCE backed by DETERMINATION made possible the discovery of America—and that at a time when all Columbus' critics said—"there aint no sich animal."
EXPERIENCE (over 20 years of it) backed by our DETERMINATION to give the public satisfaction in their printing needs, is sure assisiting us in increasing our business from day to day. And remember, this experience and determination are augmented by the most modern equipment money can buy, just the same as Columbus was in his day—acombination that is a sure winner.
MODERN EQUIPMENT, EXPERIENCE, and DETERMINATION are at your service in the job printing department of the Record-Herald. Backed by let-live prices. Telephone Rich. 70 when in need of printing and let us prove it.
We thank you.
W. O. Howard
Record-Herald Job Printing Department

OUR MOTTO—SERVICE AND QUALITY

SUPERIOR CLEANING AND PRESSING
In a Hurry?
We Have an Eight Hour Service
Goods Called For in Morning Will Be Returned in Afternoon if Desired
—CLOTHES CLEANED CLEANER
WE CLEAN FOR CLEANERS WHOLESALE AND RETAIL
CRAIG & CO.
TELEPHONE RICHMOND 891
1206 Macdonald Avenue